TELEPHONE YOUR
News to 205; Business to 206
for Satisfactory Results

Coshocton Tribune

THE WEATHER
FOR OHIO—Increasing cloudiness, followed by rain or snow late tonight or Wednesday. Warmer in extreme northwest portion tonight.

FULL INTERNATIONAL NEWS SERVICE NEWS REPORT — AND TIMES-AGE — CIRCULATION BOOKS OPEN TO ALL

VOL. XIII, NO. 150. — TUESDAY EVENING, JAN. 31, 1922. — THREE CENTS

MAPEL RESIGNS AS POLICE CHIEF; RAY DULING NAMED

HONEST JOHN YIELDS TO FATHER TIME AFTER QUARTER CENTURY OF ACTIVE SERVICE AND LITIGATION

Light Stroke Of Paralysis Immediate Cause Of Decision To Relinquish Office Before Pension Is Provided By Council—Began Policing In 1898 When Coshocton Was Village Of 4,000 Population—Will Manage Farm And Coal Mine

After 24 years of faithful service on the police force of Coshocton village and city, Chief of Police John R. Mapel, Tuesday handed to Mayor W. S. Tish, his resignation, effective February 1, 1922.

Ray Duling, East Vine-st, has been named as his successor, and will probably enter upon his new duties Wednesday. Duling has been a motorman at the Warwick mines south of town, for the past 18 years. He is highly recommended for his honesty and integrity.

Failing health was named as the cause for his resignation by Chief Mapel. Several months ago he was attacked by a light stroke of paralysis, from which he fortunately recovered. The condition which brot about the stroke, was considered such by his physician, that he was advised to retire from active work.

He plans to manage his farm of 142 acres near the county infirmary, and to take charge of a small coal mine which he owns.

During his service as an officer of the law Mapel has seen Coshocton grow from a village of 4,000 to an incorporated city of 1[illegible],000.

He was sworn in as a patrolman April 16, 1898, when he was 38 years of age, just the age at which the new chief will enter office. George W. Cassingham was then president or mayor of the village, and Charles Doney was marshal.

Saw City Incoporated

Mapel was elected marshall in 1900 and in 1902 he was re-elected to that office. During his second term of office the village was incorporated and he became chief of police.

With the exception of about three years, when he was inactive at the order of Mayor Gall S. Hamilton, he served continuously as chief of police.

Wins In Courts

Mayor Hamilton discharged Mapel from the police force July 31, 1909. Mapel contested the discharge, winning in the common pleas, the appellate and finally the supreme court. He was ordered reinstated January 1, 1912, during the term of George W. Cassingham as mayor. During his suspension from the force Mapel was given free, a life membership in the Ohio Police Association.

Altho many times he has exchanged shots with men he was trying to arrest, he never killed or wounded a man, nor did he receive any wounds himself.

He was noted for his great physical strength and courage and as a rule experienced no trouble in making arrests.

Horse Thief's Nemesis

During the early part of his term the community was infested with horse thieves. These men and those

(Continued on Page Seven)

FORMER HEIR TO KAISER'S THRONE YIELDS TO CHOICE OF GOVERNED; IS CONVINCED MONARCHY'S BETTER

Believes It's A Crime To Intensify The Class War, Yet Wants People To Get What They Want Whether Its Best For Them Or Not—Friedrich Wants To Come Home To Berlin From Exile In Holland

BY S. D. WEYER
Copyright 1922 by I. N. S.

BERLIN, Jan. 31—Friedrich Wilhelm Hohenzollern, German ex-crown prince recognizes the republican regime in Germany as the legally constituted form of government of the country he once was destitined to rule as emperor and king.

The former German heir now is an exile upon the Dutch island of Wieringen, in the north sea.

He still believes that the monarchical system "does more for a people" but since a majority of the German people at Weimar chose a republic he accepts that as an iron fact in the face of which he admits that his own private opinion "cuts no ice."

He opposed a coup by any faction, saying that his countrymen have suffered enough. The fatherland must not be subjected to any fresh upheavals.

Today I am able to reveal the "confession of faith," of the former kaiser's eldest son, written in his own hand upon Wieringen island which, incidentally, he calls his voluntary exile. However, he laments now that he is forbidden to help in the work of reconstruction "even as a private citizen."

"As you know, I have always represented the viewpoint that monarchs exist for the sake of the people: not the people for the sake of the monarch."

He confesses that "these long lonesome years have taught me patience; taught me to regard everything from a more objective standpoint."

This document, which is destined to create a world wide sensation, and bound to surprise, if not actually shock a majority of princes and his own large monarchist following, is a letter to the famous constitutional jurist Privy Councillor, Dr. Zorn, of Bonn university who taught young Wilhelm when the latter was a student there.

The letter contains the most friendly and liberal expression of sympathy toward labor ever uttered by any member of the Hohenzollern dynasty. The document will be published tomorrow (Wednesday) morning in the Der Tag. An introductory note will explain that Prof. Zorn decided to publish the letter because it was apt to rectify "the false picture of the former heir to the German throne, which is existing in many minds."

The letter is dated Wieringen, Oct. 15, 1921. It is believed that the recent publication of letters that were exchanged between the former kaiser at Doorn and Field Marshal Hinderburg former commander in chief of the German army was part of the reason for exposing the present letter to the public.

The text of the letter follows:

"My dear privy councillor:

"In my loneliness I am especially

(Continued on Page Five)

CROWN PRINCE TELLS HIS FORMER TEACHER VIEWS ON GOVERNMENT

The former crown prince of Germany, in a letter to his former schoolmaster revealed that:

1—He favors a republic in Germany because the majority of people wanted it.

2—He believes a monarchy is better for the people.

3—No German government can exist unless supported by the bulk of labor.

4—It is a crime to intensify class war in Germany.

5—There should be no attempted coup by any faction in Germany.

6—Germany after the battle of the Marne never had a chance for an absolutely successful peace.

7—He wants to come back home, live quietly with his wife and children and help in the work of reconstruction.

VENERABLE JUSTICE E. G. ABBOTT QUITS PUBLIC LIFE TODAY

After Ten Years Continuous Service Aged Veteran Of Civil War Resigns

BASSETT SUCCEEDS

Abbott Has Held Perhaps More Public Jobs Than Any Other County Man

Having served for the past 10 years as Justice of the Peace in Coshocton, E. G. Abbott, Main-st, Tuesday resigned his office in favor of D. W. Bassett, of this city.

His resignation as Justice of the

JUSTICE EDWARD G. ABBOTT

Peace also terminated his active career in public life.

His successor, D. W. Bassett, has been connected with four leading newspapers in Cleveland as traveling representative. His resignation was accepted by the newspaper companies last Saturday.

Mr. Bassett was formerly a constable in the court of Justice Abbott. This is Mr. Bassett's first experience in the capacity of Justice of the Peace. He was appointed to this office by the township board of trustees. Immediately after Mr. Abbott's resignation was accepted, Mr. Bassett was sworn in.

Ten years ago on January 1, E. G. Abbott took the oath and was sworn in as Justice of the Peace of this city. At the time he became justice, his office was located in the building that was later remodeled into the Coshocton National bank building on Fourth and Main-sts. He was located there for 18 months and then moved his office into the Gray building on Main-st. He was located in the Gray building for a number of years. From the Gray building he moved to the present location in the Ricketts building, Main-st, where he has been for the

(Continued on Page Five)

COSHOCTON WOMAN AMONG CASUALTIES IN THEATRE CRASH

The only people of Coshocton connection to be injured in the Washington Knickerbocker theatre disaster Saturday night were Mr. and Mrs. Raymond J. Bowen, as far as could be learned Tuesday.

Mrs. Bowen, nee Mildred Schauweker, daughter of G. F. Schauweker, 109 Park-av, suffered a fracture of the left leg between the ankle and knee, according to word received here.

Her husband escaped with a few minor scratches.

Mrs. Bowen was taken to the Emergency hospital in Washington, where she was reported as resting easy Tuesday.

Mr. Bowen and Miss Schauweker were recently married in Coshocton, and are making their home in Washington where Mr. Bowen is employed.

HELEN D. COHEN IS SEEKING A DIVORCE

Charging abandonment and failure to provide, Helen Daugherty Cohen has filed a suit in probate court asking for a divorce from Morris Cohen.

The couple were married July 19, 1920 and have one child, age four months.

The plaintiff charges that the defendant abandoned her in 1921 and has since failed to provide for her or the child.

She asks complete control of the one child. C. Homer Durand is representing the plaintiff.

MRS. BENJ. M'FARLAND SECURES A DIVORCE

Margaret McFarland was Monday afternoon granted a divorce from Benjamin McFarland on the grounds of non-support and abandonment.

She was also given the custody of the two minor children.

The defendant was in default for an answer and appearance. C. Homer Durand represented the plaintiff.

MRS. EMMET JENNINGS IS GRANTED DIVORCE

By substantiating charges of habitual drunkeness and failure to support, Rosalie Jennings won a divorce from Emmet Jennings in probate court Monday afternoon.

She was also granted the custody of three minor children. C. Homer Durand represented Mrs. Jennings.

FEDERAL GRAND JURY SETS OUT TO FIX BLAME FOR BIG CRASH

Senate May Inquire Into Construction Of Buildings Built During War

CORONER IS ACTIVE

Death List Stays Around 100 In The Knickerbocker Crash, Washington, D. C.

WASHINGTON, Jan. 31.—The federal grand jury under the direction of District Attorney Peyton Gordon went to work in earnest today in its investigation to fix responsibility for the Knickerbocker theatre disaster while all Washington mourned and plans were completed for the funerals of the scores of victims.

Estimates of the number of dead continued to vary around a hundred but the list was expected to be augmented during the day by the deaths of at least three persons who were fatally injured in Saturday night's crash. They are:

Dr. Clyde Gearhart, Miss Carolyn Upshaw and Edward Williams. E. H. Shaughnessy, second assistant postmaster general, who was in a serious condition yesterday was reported this morning as greatly improved. Hospitals were still crowded with the injured today, many of the victims being permanently maimed.

In addition to the grand jury investigation, which will be pushed rapidly, the senate today is expected to take action on the resolution of Senator Capper, of Kansas, ordering an inquiry into the construction of the Knickerbocker theatre and all other large buildings erected in Washington during the war.

The resolution already has been acted on favorably by the senate committee of the District of Columbia.

The grand jury is receiving assistance from engineers of the war and navy departments and United States attorneys are collecting a mass of evidence bearing on the construction of the theatre which will be placed before the jurymen when the actual inquiry gets under way.

Coroner J. Ramsey Neville has sworn in a special jury to investigate the catastrophe announcing a hearing will be held a week from today. A coroner's jury is expected to complete its inquiry within one day and will make its recommendations immediately. Officials today said it was probable that action taken by the coroner's jury would lead to the arrest of persons charged with criminal negligence in connection with the collapse of the Knickerbocker roof on Saturday night and the crushing of the hundreds who sat below.

In the meantime, the grand jury will be at work and it is entirely probable that the first official action in assigning a definite cause for the accident, will come from this source rather than from the coroner's jury.

Pleads Guilty

Ray Turnbull pleaded guilty to a charge of bastardy brot by Margaret Senter, in common pleas court Monday and was ordered by Judge James Glenn to pay $350 for the support of the illegitimate child.

George D. Klein represented the plaintiff.

Tonsils Removed

Dorothy and Lillian Randles, of Sixteenth-st, underwent operations at the City hospital, Tuesday, for the removal of their tonsils

The operations were performed by Dr. C. M. Neldon and Dr. E. C Carr.

RECOGNITION IS ASKED FOR U. S. GIRL WHO CAN SING ENGLISH INTELLIGENTLY

Edith Bennett.

A Boston music critic has suggested that congress be asked to recognize the achievement of Miss Edith Bennett, who, he says, "is an American artist who can be understood perfectly when she sings in English." Miss Bennett is a native of Concord, N. H., and received her training in America.

SEVERE EARTHQUAKE SHOCK IS FELT IN SAN FRANCISCO; FOUR SEISMOGRAPHS SHOW TREMORS

Location Of Disturbance Is Believed In Mexico, 2,400 Miles South Of Washington—No Word Concerning Phenomenon

CLEVELAND, Jan. 31—An earth quake starting at 8:24 a. m. and apparently of tremendous proportions was recorded on the seismograph of St. Ignatius college here this morning. Dr. F. L. Odenbach in charge said today.

"It is apparently about 3,000 miles away and I suspect either in Central America, Mexico, Alaska or the Aleutian islands," Dr. Odenbach said.

The record shows a greater earth tremor than ever before recorded on our Seismograph.

The tremors died down shortly after 10 o'clock.

"I am strongly inclined to believe the quake was to the west and south

(Continued on Page Seven)

SHANTUNG ISSUE FINALLY SETTLED

WASHINGTON, Jan. 31—The long awaited end of the Washington conference, which for weeks has shimmied like a mirage before the weary statesmen here actually appeared in sight today. A great forward step in bringing the parley to a close will be taken tomorrow at the fourth plenary session when the all important naval treaty, complete in every detail will be formally presented to the world.

Shantung, the apple of discord in the far east ever since the Versailles conference failure to return the province to China is also settled and the treaty is being written.

Thus in two strokes, the powers have accomplished the two primary aims of the conference—naval limitation among the world's big naval powers and restitution to China part of what is rightfully hers.

Settlement of these two vexing puestions leaves only a multitude of odds and ends to be cleared up by the conference. There are still the 21 demands to be considered, but even tho this issue was looked on as dangerous, some weeks ago, it was confidently predicted it will be gotten out of the way swiftly.

For the first time, it was officially admitted at noon today that the famous Shantung controversy was settled. The information was conveyed by a brief official communique put out by the Chinese and the Japanese as follows:

"An agreement has been reached on all essential points in regard to the question of the Tsingtao-Tsinanfu railway and on certain other questions.

"The two delegations will meet again at five o'clock this afternoon for the purpose of drafting a treaty."

Condition Satisfactory

The condition of L. P. Gallagher, 611 Chestnut-st, was somewhat improved Tuesday, at the City hospital.

Mr. Gallagher was removed to the hospital Monday Where an operation was performed upon him for the removal of his appendix. Dr. J. W. Shaw, Dr. Lister Pomerene and Dr. L. C. McCurdy performed the operation.

MANY FARMERS FROM COUNTY ATTEND THE OHIO FARMERS' WEEK

Those from Coshocton-co who are attending Farmer's Week at the Ohio State university, in Columbus, this week are G. C Musgrove County Agricultural Agent; E. C. Darling, M. A. McConnell, C. V. Croy, S. R McCormick, Irwin Porteus, J Frank Powell, T. A. Treadway, E. L. Finlay, W. L. Dean, Jacob McQueen, Harry A. Caton, Master of the State Grange; R. H. Moore, F. W. Sharpless, J. M. Conrad and J. H Leavengood.

Sixteen different farm bureau organizations meet during the week at the university, among which is the Ohio Farm Bureau Federation's annual meeting. Prominent nationally known men giving addresses during Farmer's Week are J. H Howard, President of the Ohio Farm Bureau Federation; A. R. Mann, Dean of the New York State college of agriculture; Elwood Baily, a noted lecturer; Dean Alfred Vivan, Dean of Ohio College of Agriculture and President W. O. Thompson, Ohio State University

Reduced fare certificates have been issued from the farm bureau office for many that have gone from here to attend.

SEN. KENYON, OF FARM BLOC TO LEAVE SENATE

Iowa Solon Will Accept Appointment To Bench Offered By Harding

WASHINGTON, Jan. 31—A political surprise was sprung by the announcement of Senator William S. Kenyon, Republican, of Iowa, that he has decided to accept an appointment as judge of the United States court of appeals for the eighth judicial circuit.

Senator Kenyon has been one of the leaders of the agricultural bloc in the senate and has been prominently identified with the so-called progressive group of mid-western and western senators who have frequently been in opposition to the administration in legislative matters.

The nomination was sent to the senate at noon today from the white house and was confirmed within a few minutes after it was received.

MISS CLARA GARDNER DIES AT NEWCOMERS

Friends and relatives in this city, Tuesday, received word concerning the death of Miss Clara Gardner, aged about 65, a well known woman of this city, who died at the home of her sister, Miss Alice Gardner, of Newcomerstown, early this morning.

For the past 10 years Miss Gardner had lived at the Helen Purcell home in Zanesville. While visiting her sister in Newcomerstown during the holidays, Miss Gardner contracted pneumonia, which resulted in her death.

She had lived in this city with her parents for a number of years. She was formerly engaged in the dressmaking business.

The funeral services will be held Thursday afternoon at 2 o'clock in Newcomerstown. Burial will be made there.

Her sister in Newcomerstown is the only close surviving relative.

MINISTER TALKS ON INFLUENCE OF HOME

Home life as it used to be and as it is now, was the subject of a talk given by Rev. T. I. McRae of West Lafayette before the Rotary club Tuesday noon.

In his estimation, the life at home can make or break a child's future life. He elaborated on the great changes that have taken place in home life in the past ten and twenty years, with so little difference in the effect of the children.

Arrangements are being made by many of the local Rotarians to attend the state Rotary convention at Dayton, March 23 and 24.

The local club members practiced a number of the Rotary songs Tuesday under the direction of Frank Jones, in preparation for the visit of the district governor, Tuesday, February 7.

THREE ARRESTS FOR DRUNKENNESS MARKS RECORD FOR MONTH

A new record in the decrease in drunkenness was marked up on the city books during the month of January, there being just three men arrested on that charge.

There were three prohibition law violators fined during the month.

The fines collected during the month amounted to $419.95 and city licenses for peddling and taxi operating amounted to $33.

Of the fines collected $292.20 had to be given to the state.

Girl Run Down By An Automobile

Doris Young, aged 14, daughter of Mr. and Mrs. John Young, 369 south Ninth-st, was suffering from a badly swollen left thumb and left leg, as a result of being struck and knocked down by an auto Monday evening

The accident happened in the safety zone in front of the Yellow Front grocery at Main and Sixth-st

The driver of the machine asked the girl if she was injured and then drove on

Infant Is Buried

Funeral services were held Tuesday afternoon at the home of the parents, Mr. and Mrs. Earl Green, 444 Elm-st, for Jack Eugene Green, aged 11 days, who died Tuesday morning at 3 o'clock.

The infant had been afflicted since birth.

Short services were held and Rev. W. B. Winters was in charge. Burial was made in South Lawn cemetery.

Besides the parents one three year old sister survives.

Administrator Named

C. C. Branstool has been appointed administrator of the estate of Lewis Branstool, deceased, by order of Judge Milo C. Ely of probate court.

NEWSPAPERARCHIVE®

PASTIME STARTING TONIGHT "OVER THE HILL"
ADMISSION
NIGHTS .... 15c & 50
MATINEES .. 15 & 35

UTAHNA THEATRE TONIGHT
You Have Heard It! Now You Must See It!
"THE CALL OF YOUTH"
Also Art Acord In "Winners Of The West"
The Red-Blooded American History Chapter Play
And Carmel Myers In "Breaking Through"
Ladies and Children ... 10c—Gents ... 25c

DEATH TOLL

(Continued from Page One)

off in a terrible manner. Her husband was killed beside her.

These are only a few of the terrible tragedies which Washington hospitals hold today and they serve only inadequately to give a picture of the worst catastrophe the capital ever witnessed, and one of the worst theatre disasters in history.

The scene at sunrise this morning resembled nothing so much as a shell shattered cathedral in some town in northern France. The walls remained but inside them wreckage and splinters of steel, timber and concrete were piled high in an intricate mass. It may be this wreckage contains other bodies, but the searchers expressed the belief that all had been removed. At any rate the work was halted. It will be gone over again, however, in all probability.

Tales of heroism and unmitigated personal sacrifice came in the wake of the tragedy.

Outstanding the heroes was Albert G. Buehler, who gave his life that others might live. He was discovered by rescuers pinned down by a steel girder, but called to rescuers that he was not badly hurt and asked that they concentrate their efforts in getting at the more seriously injured, whose cries echoed around him. The rescuers heeded his plea, but when he was removed from the tangled mass of debris, an hour later it was too late to save him. He died in the arms of those who lifted him from the wreckage and his body was conveyed to the temporary morgue across the street. Ten Georgetown college students, living at the S. A. E. Fraternity house nearby volunteered their bodies for blood transfusions to save the life of Miss Caroline Upshaw, niece of Rev. Upshaw, of Georgia who had one foot cut off and the other so badly mangled that it will have to be amputated.

Col. Taylor, U. S. N. bleeding from leg wounds found that he could stand on them and rose from his place as they were taking him away, and insisted on tearing away with his bare hands the wires and debris that covered his body.

A six-year-old boy whose name is unknown argued hotly against being carried away and insisted he be permitted to remain until his twin sister had been rescued. The rescuers, guided by the boy's direction, found the sister who was only slightly hurt.

Three priests penetrated the ruins heedless of warnings and remained on duty to administer the last rites of the church to the dying.

About 9:30 this morning a warning cry was sounded about the scene of the wreckage The gaunt walls that reared fifty feet above the wrecked interior had begun to totter, and it was feared they would crash. The west wall had a bulge in it several feet in dimensions.

Police and the remaining soldiers ordered all persons away from the building and the red cross aid station set up in a confectionary store that stood in one corner of the building was ordered to evacuate.

The interior of the First Church of Christ, Scientist, just around the corner from the ruined theatre presented a gruesome sight this morning, after the last mutilated body had been removed to the city morgue or undertaking establishments. Thruout a ghastly Saturday night and all of a terrible Sunday, the church was literally a chamber of horrors. The dead row on row, filled one side of the church. On the other side shirt sleeved and perspiring physicians, worked unceasingly over the grotesque, blanket-covered lumps held by bloodstained stretchers.

One look usually sufficed to tell whether the stretchers held dead or living things. If dead, the stretchers were gently deposited with the others in "dead row." If alive, they were even more gently borne out of the church to where ambulances, city and army, purred in the snow filled street, ready to dash for hospitals.

Today with all the bodies gone, the church resembled nothing so much as an abandoned dressing station behind the lines of some French sector. Blood was spattered over the seats and walls and the rug was a sticky mass of dirt and snow and bits of clothing and wreckage.

Local hospitals were besieged today with scores of friends and relatives of the injured. Many Washingtonians who live in the outlying suburbs of Virginia and Maryland, were forced to spend the week-end in Washington hotels because they could not get home thru the snow. Traffic was suspended in all directions, telephone service was uncertain and these facts added to the general confusion over missing persons.

Families having members staying over in town, besieged hospitals to learn if their missing ones had been in the theatre. Funerals of some of the victims were held today, altho the majority of them will be tomorriw. Capital undertaking establishments worked thruout Sunday and all of last night preparing the bodies for interment.

SPECIAL CONVOCATION

Samaritan Chapter No. 50 R. A. M. will be held Tuesday evening, Jan. 31, 7 o'clock. Work in R. A. M. degree. All are urged to be present

H. S. LYBARGER, H. P.

CITY MARKET
"The Food Center"

Fresh Pork Sausage, lb. ...	14c
Fresh Hamburger, lb.	15c
Loin Pork Chops, lb.	20c
Fresh Country Eggs, doz.	38c
Pat-A-Cake Prepared Cake Flour, pkg.	9c
"Perfect Blend Coffee, lb.	30c
3 lbs. for	85c

YELLOW FRONT
COR. 6TH & MAIN.

FORD URGES

(Continued from Page One)

hibition laws might deter the establishment of such commercial alcohol plants was suggested to Mr. Ford, but his reply was that the introduction of a slight dash of kerosene into the alcohol will kill any use it might have as a beverage.

Mr. Ford has been experimenting for some time past on potatoes as a source of commercial alcohol and believes that the potato will ultimately be the principal product from which commercial alcohol will be manufactured, however, when he learned of the fact that farmers of this country have millions of bushels of corn which they cannot dispose of, he made tests of the alcoholic contents of that product.

He says as a result of these tests he has found that one bushel of corn will produce approximately two gallons of commercial alcohol and that, considering the food value of the corn, which is not impaired by the extraction of the alcohol, and its sales value, after the alcohol has been taken, the manufacturing cost would be approximately 12 1-2 cents a gallon.

"We hear of farmers who threaten to use their big corn crops for fuel because they cannot sell it That would be a terrific waste. If the corn could be used for making alcohol, there would be left a residum that would not only be a cattle feed, but could also be eaten by man.

"I would suggest community commercial alcohol fuel plants be established on the same order as community elevators are now built and conducted and that the government give its assistance in starting them."

Business In East and West.

Though even the most ardent lover of China would never defend the country from a health standpoint, opinions are divided on the subject of its effect on business ability. Many claim that a man has far greater opportunities to show his worth - that a young and inexperienced employee can achieve a degree of responsibility beyond his wildest dreams at home. On the other hand, the slower working pace is said to be a serious hindrance after the worker returns and tries to enter into competition with those who have never left the brisker atmosphere. Many who come out to China only for a time return to the Far East very precipitately after a tussle in an office plastered with such mottoes as "Do it now," "Make it brief," "This is our busy day."--Exchange.

BRITISH FORCES BEGIN EVACUATION OF IRELAND

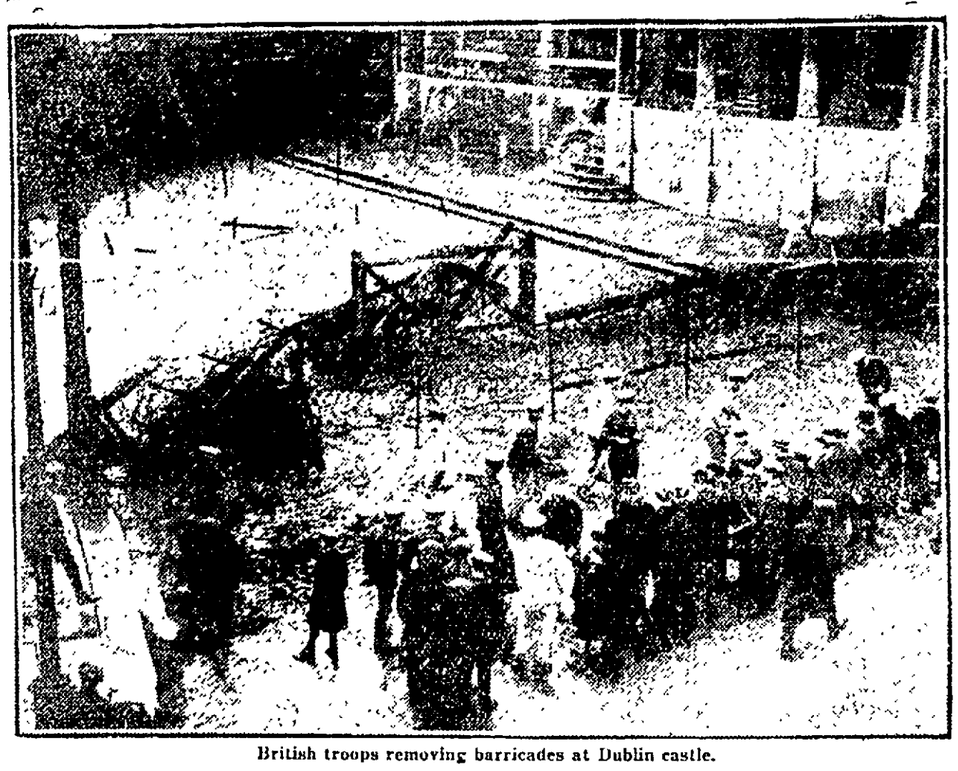

British troops removing barricades at Dublin castle.

The military evacuation of Ireland by British forces, provided for in the peace treaty, is under way. The evacuation began with the relinquishing of possession of the Dublin city hall by the British soldiers who had held possession there since December 22, 1920. The removal of barricades and wire entanglements there as well as at Dublin castle attracted large cheering crowds.

COUNTRY FIDDLERS ARE TUNING 'EM UP

Holmes County Farmer 89 Years Old Among Aspirants for State Championship

Inquiries received at the Extension Office of the Ohio State University indicate that there will be at least a dozen entries in the contest for the champion country fiddler of all Ohio, to be held at 4 o'clock on February 2 as part of the University's Farmers' Week program. One such fiddler, who proposes to come all the way from Holmes County, is 89 years old.

His name is Thomas Allison; his address R. F. D. No. 6, Millersburg. A resident of Holmes County who called the Extension Department's attention to Mr. Miller, and who backs the old gentleman to win the State championships, says:

"He is a bona-fide, dyed-in-thewool country fiddler, 89 years old, and well known in this county. He has played all of the old-time country pieces all of his life, and is the youngest old man you ever saw. Last year, he sheared about 2,000 sheep."

Noble County's entry is Josiah Carpenter of Whigville. Mr. Carpenter says he will come to Columbus provided that some of his neighbors also make the trip. It is thot that this will be the case.

George Crane, extension secretary of the College of Agriculture, has received six applications to enter from the members of a Franklin County "Old Fiddlers' Orchestra." He says that such of this orchestra as are real countrymen will be entered, as individuals.

Prizes of $15, $10 and $5 are offered.

WAR CARRIED BUGS CARRIED INTO AIR

Farmers' Week Speaker will Cite Use of Planes in Fighting Caterpillars

The first man who ever figured out a way to fight forest killing insects from an aeroplane will tell members of the State Forestry Association how it worked, at 2 o'clock on Wednesday, Feb. 1, the third day of Farmers' Week at the Ohio State University.

J. S. Houser of the Wooster Experiment Station is the speaker. Late last summer, he co-operated with army aviators in dusting from an aeroplane 6 acres of catalpa trees near Troy, Ohio, badly infested with leaf eating caterpillars. This was accomplished in 59 seconds, a world's record for speed in applying insecticides. The treatment was 99 per cent effective.

Taste Alone is Not Sufficient.

It will be found that taste alone is not sufficient to obtain the proper end of reading. Two persons of equal taste rise from the perusal of the same book with very different notions: the one will have the ideas of the author at command, and find a new train of sentiment awakened; while the other quits his author in a pleasing distraction, but of the pleasures of reading nothing remains but tumultuous sensation.—Isaac Disraeli.

IOWA'S BEAUTY HALTS RUSH OF ARDENT WOOERS

Hazel Keener taking refuge behind her "no parking" sign.

As soon as the announcement was made that Miss Hazel Keener had been chosen winner of the $1000 contest to find the prettiest girl in Iowa, Miss Keener was besieged with suitors, flirts and "lonesome' men. At first the situation was thrilling. Then it became serious. So now Miss eKener has had the above sign built to stand near her when she goes out.

THREE BIG BEE MEN TO TALK

Dadant, Holterman, and Root of Medina Have Places on Farmers' Week Program

Speakers on beekeeping who are checduled during Farmers' Week at the Ohio State University, Columbus, Jan. 30-Feb. 3, include three men who by their writings, no less than active agricultural work, have become widely known.

They are C. P. Dadant, editor of the oldest American bee periodical, who has been added to the list since the official programs of the week went to press; R. F. Holterman, Canadian preacher, writer and beekeeper; and E. R. Root, Medina, who will talk on Hubam, the new clover, as an aid to agriculture. The association meets Feb. 2 and 3.

It proposes to reorganize as a federation of county societies at this time.

WILL RUN NURSERY AT FARMERS' WEEK

So That No Farmwife Will Have To Stay Home "On Account of the Children"

So that no Ohio farmwife will have to stay away from Farmers' Week "on account of the children," and so that those who come will be able to enjoy the program with complete freedom from care, home demonstration workers of the Ohio State University will run a day nursery and playroom in the Homemakers Laboratory, Campbell Hall, every day of the week, Jan. 30-Feb. 3.

Such an arrangement is new. If it proves popular and serviceable, the department may assume responsibility for a similar child-checking service at the Ohio State Fair next fall.

The playroom will contain a few hospital beds, supplied by the Homeopathic Hospital, near the campus, thru arrangement with Miss Jessie Herrod, the superintendent. The beds are for very young children, or for those who need rest. A trained nurse will be always on duty.

For youngsters of the crawling age, or a little beyond, the Ag. Circle, a women's organization of the college community, has supplied a number of "play cages" and a variety of toys. A woman experienced in kindergarten work will lead in group play, morning and afternoon.

Refreshments supplied small guests will take the form of mid-morning bottle of milk, fresh from the College herds, served with a straw, daily.

Eight co eds, students in the University's course in homemaking, have volunteered to give up their between terms vacation, and to act as assistant nurses and playmates for the farmers of the future.

BOWLING

George Barnes was the holder of the high score in billards at the Pastime pool room last week. His score was 28. Gilbert Lorenz held the high quintet score of the week with 100. Fred Schach won the high score for ten pins for the week. It was 251.

ABE MARTIN

Occasionally we meet some one that's pleasant but they're usually gittin' ready to skin us. I guess th' worst thing about bein' fifty is tryin' t' forget it.

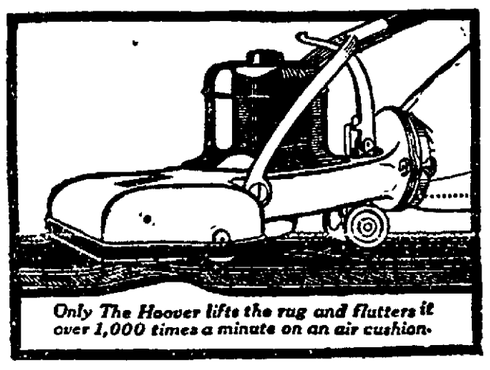
Only The Hoover lifts the rug and flutters it over 1,000 times a minute on an air cushion.

The "Hoover" Suction Sweeper

will be demonstrated in your home upon request, by Mr. Syler, the Hoover man, without any obligation whatever, on your part. Phone 166 for an appointment, now, so you can be sure to have your machine before house cleaning time comes. The price is $65 and they are worth it!

Ransom's
Coshocton's Busiest, Best Store

SOME FACTS WORTH KNOWING ABOUT THE 1921 REVENUE LAWS

The revenue act of 1921 contains two new and important provisions with respect to deductions for bad debts. Debts ascertained to be worthless and charged off during the year 1921 may be deducted, and when satisfied that a debt is recoverable only in part, the Commissioner of Internal Revenue may allow such debt to be charged off in part.

Where a taxpayer, as a matter of established business practice, sets up annually a reserve for bad debts based upon experience, reasonable additions to such reserve during the year, within the discretion of the commissioner, may be deducted. In such a case, debts written off on the books of the taxpayer must be charged against the reserve, and must not be claimed as a deduction from gross income.

Before deducting a debt in part, a taxpayer must be able to show with a reasonable degree of certainty the amount uncollectable. In determining whether a debt is worthless in whole of in part, the commissioner will consider pertinent evidence, such as the value of collateral, if any, and the financial condition of the debtor. Partial deductions will be allowed with respect to specific debts only.

RESERVE ACCOUNTS

Taxpayers, who prior to 1921, have maintained reserve accounts for bad debts may deduct a reasonable addition to such reserves during the last year in lieu of a deduction for specific bad debt items. Those who have not heretofore maintained such reserve accounts, may now elect to do so. In such case they may determine the amount that reasonably should have been set up at December 30, 1920 (which sum shall not be deducted in computing net income)' and for 1921 and subsequent years, may add a reasonable addition to such reserve, and deduct the amount in computing net income. What constitutes such "reasonable addition" must be determined in the light of facts, and will vary as between classes of business, and with conditions of business prosperity. Specific items of bad debts ascertained to be worthless should be charged against the reserve fund, and not deducted from gross income

A taxpayer using the reserve method should include in his return a statement showing the volume of his charge sales (or other business transactions) for the year, the percentage of reserve to such amounts, the total amount of notes and accounts receivable at the beginning and end of the taxable year, and the amount of debts ascertained to be worthless or partially worthless, and charged off against the reserve account during the taxable year.

To be allowed, claims for deductions of bad debts must have certain qualities. The debt, or that portion which is not recoverable, must have been determined to be worthless and charged off within the taxable year. The return must contain evidence that the ordinary means of collection have been exhausted and that legal action would in all probability not result in collection of the debt.

Unpaid loans made to needy relatives with little or no expectation of their return, are not deductable, but are regarded as gifts. Where the creditor continues to extend credit to a debtor, a debt may not be charged off as worthless. If a debt is forgiven, it can not be claimed as a deduction, because it is then regarded as a gift, which is not an allowable deduction.

A valid debt proved to be worthless is not always a proper deduction. For example, unpaid amounts representing wages, salaries, rentals, or similar items of taxable income are not allowed as deductions unless included as income is the creditor'sreturn for the year in which the deduction is sought, or previous years. The fact that expected income was not received does not reduce the amount of taxable income.

MARKETS
By Wire

TOLEDO GRAIN

TOLEDO, Jan. 30.—Cash close:
Clover cash 1397½; Mar 1410.
Alsike cash 1200; Mar 1210.
Timothy cash 330; Mar 335.
Wheat cash 128@129½; May 133; July 111.
Corn cash 54@55.
Oats cash 39½@41½.
Rye cash 89.
Barley cash 66.

CHICAGO GRAIN CLOSE

CHICAGO, Jan. 30.—Wheat closed ¼ to 7-8 up; corn unchanged to ⅛ lower; oats ¼ lower; provisions up.
Wheat May 119¾@7-8; July 105⅛@¼.
Corn May 54¼ to ⅛; July 56⅛@¼.
Oats May 39⅜; July 40¼.
Pork May 1755.
Lard May 1025.
Ribs May 942.

CHICAGO CASH GRAIN

CHICAGO, Jan. 30.—Cash close:
Wheat no 2 red 103½; no 1 hw 118¾; no 2 hw 117¼@118½; no 5 ns dark 125.
Corn no 2 mixed 49@50¼; no 2 white and 2 yellow 48¼@49; no 4 mixed 46¾@47½; no 4 white and 4 yellow 46¾@47¾.
Oats no 2 white 37¼; no 3 white 33¾@36; no 3 white 32¾@34.

Exide BATTERIES
Dependability in a battery is better understood when you begin to appreciate it in an Exide.
Milo E. Stockum
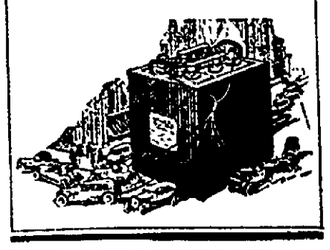

TOO LATE TO CLASSIFY

BEAUTIFY your home—plant roses, vines and shrubbery; also fruit and shade trees. 30 years experience. Order now. Coshocton Nursery, Jas. H. Lear, prop. Phone 316B.

PASTIME STARTING TONIGHT "OVER THE HILL"
ADMISSION
NIGHTS .... 15c & 50
MATINEES ... 15 & 35

NewspaperARCHIVE® NewspaperARCHIVE®

EXPEDITION WILL NOT RETURN WITH SHACKELTON'S BODY

LONDON, Jan. 31.—The antarctic expedition headed by Sir Ernest Shackelton, will continue on its way toward the south pole despite the death of its leader, Sir Ernest, according to a message received today by J. Q. Rowett, the financier who furnished the money for the dash.

The message came from Montevideo, Uruguay, whence Sir Ernest's body was taken after he had died suddenly of heart disease on board the exploration ship, Quest, on January 5.

Sir Ernest himself had expressed the wish that other members of the party continue if anything should happen to him.

Sir Ernest's body was received at Montevideo with full military honors and will remain there until the steamship Andes sails for England. The body will be brot to England for burial. It is expected to arrive here about March 15.

Numerous messages of sympathy from all parts of the world are being received by Lady Shackleton at her home. The Shackelton expedition had bad luck from the start. It left England September 1o and when off the Spanish coast the Quest was wrecked by a storm.

ONLY POWERFUL MEDICINE WILL END RHEUMATISM

It matters not whether you have had agonizing pains from rheumatism for 20 years or distressing twitchings for 20 weeks, Rheuma is strong enough and mighty and powerful enough to drive rheumatic poisons from your body and abolish all misery or money back.

All druggists are authorized to sell Rheuma on a no-cure-no-pay basis. It's inexpensive, and after you take the small dose as directed for two days you should know that at last you have obtained a harmless and quick acting remedy that will conquer rheumatism.

Rheuma is the one remedy that has banished the agonizing pains of rheumatic sufferers who thought nothing would give relief. Wimmer-Arnold Co. will supply you and guarantee money refunded if not satisfactory.

BROKEN LOT SHOES

Men's, Women's, Boys' and Girls' Footwear—Priced low enough to move them out. Your size is here.

Brendel's

Fitters of Feet

4th and Main Sts.

DANDERINE

Stops Hair Coming Out: Thickens, Beautifies

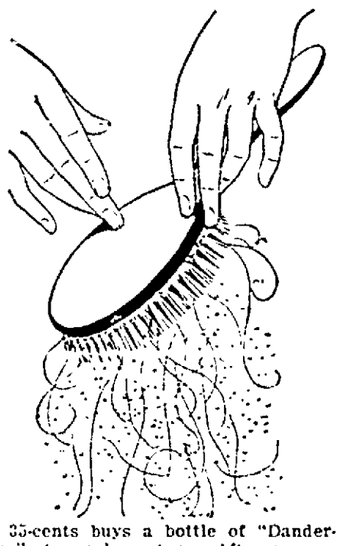

35-cents buys a bottle of "Danderine" at any drug store. After one application you can not find a particle of dandruff or a falling hair. Besides, every hair shows new life, vigor, brightness, more color and abundance.

Dusting Emergency Orchard Operation

Dusting is not regarded as a standard orchard operation in Ohio but rather as an emergency substitute to well established spraying practices, according to entomologists at the Ohio Experiment Staion.

In is present state of development, dusting is to be used in summer applications only when it is impossible to use liquid spray, because of lack of time or excessive temperatures.

Machines for dusting, however, greatly surpass the liquid sprayers in the rapidity with which they cover orchards, parks and forests with poisonous dust.

Thus far a dust has not been prepared which can be relied upon to take the place of the dormant spray for scale insects.

Uric Acid Solvent

85 cent Bottle FREE
(32 Doses)

Just because you start the day worried and tired, stiff legs and arms and muscles, an aching head burning and bearing down pains in the back—worn out before the day begins—do not think you have to stay in that condition.

Get Well! Be free from stiff joints, sore muscles, rheumatic pains, aching back, kidney or bladder troubles. Start NOW.

If you suffer from bladder weakness with burning, scalding pains, or if you are in and out of bed half a dozen times at night, you will appreciate the rest, comfort and strength this treatment gives.

We will give you for your own use one 85-cent bottle (32 doses) FREE to convince you The Williams Treatment conquers kidney and bladder troubles, Rheumatism and all other ailments, no matter how chronic or stubborn, when caused by excessive uric acid.

Send this notice with your letter to The Dr. D. A. Williams Co., Dept. V-3989 P. O. block East Hampton, Conn. Please send ten cents to help pay part cost of postage, packing, etc. We will mail to you by Parcel Post, delivery paid, a regular 85-cent bottle of The Williams Treatment (32 DOSES), without obligation or expense. Only one bottle to the same address or family. Established 1892.

SOME FACTS WORTH KNOWING ABOUT THE 1921 REVENUE LAWS

Deductions from gross income in computing net income, upon which the tax is assessed, are more liberal under the revenue act of 1921 than were provided by the revenue act of 1918.

All the ordinary and necessary expenses paid or incurred in carrying on any trade, business, profession, or vocation are allowable deductions. Typical expenses of a mercantile establishment are amounts paid for advertising, hire of clerks and other employes, rent, light, heat and water, telephone, insurance, delivery wagons and motor trucks, and incidental repairs to such vehicles. The expenses of a manufacturing business include labor, raw materials, supplies, repairs, light and heat, power, selling cost, administration, and similar charges.

A professional man—lawyer, doctor, dentist, architect, author, etc.—may claim as deductions the cost of supplies used by him in his practice, expenses paid in the operation and repair of an automobile used in making professional calls, dues to professional societies, subscriptions to professional journals, office rent, the expenses of fuel, light, water, and telephone used in such offices, and the hire of assistants.

Farmers' Deductions

The farmer may deduct all amounts paid in the production, harvesting, and marketing of crops, including labor, cost of seed and fertilizer used, cost of minor repairs to farm buildings (other than the dwelling), fences, and machinery and small tools used up in the course of the year.

Traveling expenses, when the trip is solely on business, including the entire amount spent for meals and lodging while away from home, are deductible. Formerly expenses for meals and lodging were deductible only to the amount in excess of such expenses when at home.

Claims for deductions for articles more or less permanent in character, or for permanent improvements of property are not allowable. In the case of a business man, they include claims for the erection of machinery. A farmer claims as a deduction the cost of a new threshing machine or tractor. Such deductions are expressly disallowed by the revenue act of 1921 and are held to be investments of capital.

Deductions for business expenses must have certain qualities to be allowed. They must relate to a business, trade, profession, or vocation "carried on" by the taxpayer, in which he has invested time or money for the purpose of a livelihood or profit. A single transaction or a series of isolated transactions do not ordinarily constitute trade or business. A business is being carried on by a taxpayer even if all of its activities are conducted by employees. A taxpayer may conduct more than one business or trade, and claim the business expenses of each, provided he devotes sufficient time and attention to each.

Salary Allowances

The act provides for the deduction of "reasonable allowance for salaries or other compensation for personal services actually rendered." Such claims to be allowed must conform closely to the wording of the statute. The test of deductibility is whether the amounts paid are reasonable, and whether they are, in fact, purely for personal services. Reasonable compensations is held by the Bureau of Internal Revenue to mean only such amounts as would ordinarily be paid for like services by like enterprises in like circumstances.

Bonus to empolyees may be deducted by the employer when such payments are made in good faith and as additional compensation for services actually rendered, provided that when added to the stipulated salaries the total does not exceed "a reasonable compensation for such services." Such bonuses must be included in the returns of the recipient. Gifts to employees, which do not have in them the element of compensation, may not be deducted by the employer, and need not be included in the return of the recipient.

QUIT TOBACCO

So easy to drop Cigarette, Cigar, or Chewing habit

No-To-Bac has helped thousands to break the costly, nerve-shattering tobacco habit. Whenever you have a longing for a smoke or chew, just place a harmless No-To-Bac tablet in your mouth instead. All desire stops. Shortly the habit is completely broken, and you are better off mentally, physically, financially. It's so easy, so simple. Get a box of No-To-Bac and if it doesn't release you from all craving for tobacco in any form, your druggist will refund your money without question.

GEORGE A. MULLIGAN
COMMERCIAL PRINTING
Multigraph Sales Letters
Phone 1607 "Sudden Service"

Is the Earth Drying Up?

Whether the globe on which we dwell is gradually drying up or not is a question that has been much debated. Recent discoveries in central Asia have been regarded by some as favoring an affirmative answer, but others have replied that the observed phenomena are simply periodic changes. One authority champions the affirmative view on the ground that a great number of European lakes have certainly disappeared within the last 250 years.

Odors Carried Far.

The odors of tropical vegetation growing on islands in the West Indies can at times be detected on board vessels 25 or 30 miles from shore.

PAINS ACROSS SMALL OF BACK

Husband Helped in Housework.—Lydia E. Pinkham's Vegetable Compound Made Her Strong

Foster, Oregon.—"I used Lydia E. Pinkham's Vegetable Compound for pains across the small of my back. They bothered me so badly that I could do my work only with the help of my husband. One day he saw the 'ad.' in our paper telling what Lydia E. Pinkham's Vegetable Compound is doing for women, so I began to take it. It has helped me wonderfully. I am feeling fine, do all my housework and washing for seven in the family. I have been irregular too, and now am all right. I am telling my friends what it has done for me and am sure it will do good for others. You can use this letter as a testimonial. I will stand up for Lydia E. Pinkham's Vegetable Compound any time."—Mrs. WM. JUHNKE, Foster, Oregon.

Doing the housework for a family of seven is some task. If you, as a housewife, are troubled with backache, irregularities, are easily tired out and irritable, or have other disagreeable ailments caused by some weakness, give Lydia E. Pinkham's Vegetable Compound a trial. Let it help you.

Adopt the *Direct* Treatment

for the Cold Troubles of all the Family

VICKS STANDING OFFER

Vicks doesn't relieve every case. No remedy can possibly do that. But it is successful in such a large percentage of cold troubles that we have had for years this standing offer: Buy either the 35c, 75c or $1.50 size from your druggist. If you are not delighted with the results, mail us the top of the carton, and we will cheerfully refund the purchase price. Or, if you wish to try Vicks before you buy, mail the coupon below for a free sample.

Rub It On for Deep Chest Colds

ABSORBED, like a liniment, and, at the same time, INHALED, as a vapor, Vicks gets *immediately* into congested, inflamed air passages.

WHEN a cold goes down deep—threatens to turn into bronchitis or pneumonia—with soreness, tight breathing and a heavy hollow cough, apply hot wet cloths over throat and chest to open pores of skin. Then rub Vicks in well until the skin is red. Spread on thickly and cover with hot flannel cloths, and arrange the bedding loosely so that the healing vapors will be inhaled all night.

The penetrative and stimulative effect of Vicks thru the skin helps to relieve tightness and congestion. At the same time, the vapors, inhaled with each breath, carry the medication direct to the lungs and air passages.

Ideal Treatment for Children

Mothers like to use Vicks for children. It avoids dosing and upsetting their stomachs. When the kiddies come in wet and "sniffling" Vicks is applied to prevent colds. It keeps off spasmodic croup. Also, its cooling, soothing qualities make it useful every day for cuts, burns, bruises, stings and itching skin.

A "Tar Heel" Discovery

Twenty-five years ago, Druggist Lunsford Richardson, of Greensboro, North Carolina, the "Tar Heel" State, seeking a better way to treat colds, hit upon a wonderful formula. He combined Camphor, Menthol and certain volatile oils in the form of a salve, so that when applied to throat and chest, it not only penetrated and stimulated like a liniment, but the ingredients were released as vapors by the body heat and inhaled directly into the affected air passages. This remedy, Vicks VapoRub, won instant local favor and its fame has spread, county by county, state by state, until now Vicks is a family standby from coast to coast.

Best of Nature's Remedies

Vicks contains valuable ingredients brought from distant countries—Camphor from Formosa, land of head-hunting savages, Menthol from picturesque Japan; Oil of Eucalyptus from far Australia; Oil of Juniper Tar from Bedouin haunts of Northern Africa; Oil of Thyme from smiling Southern France and Oil of Turpentine from Dixie.

How Vicks Should Be Used

For Spasmodic Croup, Children's Colds—Rub Vicks over the throat and chest until the difficult breathing is relieved, then spread on thickly and cover with a hot flannel cloth. One application at bed time usually prevents a night attack of croup.

For Head Colds, Asthma, Catarrh, Hay Fever—Vicks should be melted in a spoon and the vapors inhaled, or a little can be applied up the nostrils and snuffed up the head.

For Deep Chest Colds, Sore Throat, Tonsilitis, Bronchitis, Coughs—Vicks should be applied over the throat and chest—if necessary, first using hot, wet cloths to open the pores of the skin—then rubbed in well until the skin is red; spread on thickly and covered with one or two thicknesses of hot flannel cloths. If the cough is annoying, swallow small pieces the size of a pea.

Used as a Liniment, Poultice or Plaster—On account of its penetrative and rubefacient effect, Vicks has been found excellent for Bites, Boils, Bruises, Frost bite, Muscular Soreness, Poison Ivy, Sunburn, Headache, Neuralgia and Sore Calloused Feet.

VICKS VAPORUB

Over 17 Million Jars Used Yearly

The Vick Spoon Test

TRIAL TIN FREE

Send this coupon to the Vick Chemical Company, Greensboro, N. C. A ¼-oz. trial tin of Vicks will be mailed you promptly, sufficient to test the efficacy of its vapors by melting in a spoon, as shown in the illustration to the left.

Name .....

Address .....

(2)

LEAVES TRUST FUND TO GRANDDAUGHTER

The will of Charity E. Wiggins, deceased of Linton-tp, which has been filed in probate court, makes a provision for a trust fund of $1,500 to be placed in the name of a granddaughter, Sevilla Craig.

When the granddaughter becomes 21 years of age she comes into possession of the principal. Provisions are made whereby the money goes to the granddaughter's children if she dies before reaching the age of 21. If she has no children, the money goes to other heirs.

Mary A. Williams, a sister-in-law of the deceased is bequeathed all of the household goods.

The residue of the property, both real and personal is willed to a brother, John L. Baker.

H. A. Sicker of West Lafayette is named as executor, in the will which was made November 25, 1913

Sterilization Saves Greenhouse Crops From Many Diseases

Through steam soil sterilization many of the diseases which have been giving greenhouse men trouble are being satisfactorily controlled, according to Roy C. Thomas, plant pathologist at the Ohio Experiment Station.

He finds hat nematodes, lettuce drop, rhizoctonia, tomato and cucumber wilts are all controlled by systematic sterilization.

The method followed by greenhouse men consists in using an inverted pan, to which is attached a steam line.

The soil is first spaded and then covered with the weighted pan into which steam with 80 to 100 pounds pressure is introduced; the soil is steamed for one hour.

Difficulties are only encountered when too low a steam pressure is used; 50 pounds or less allows moisture to collect which results in pudding of the soil.

To realize full value from sterilization care must be used to prevent reinoculation of the sterlized soil. Reinoculation usually is caused through the use of unsterilized tools or by workers walking from unsterlized to sterilized soil.

Limit of Incompetency.

The worst incompetent in any business is the person who is so cocksure he knows everything that he doesn't take the time to learn anything. This applies to employer as well as employee.

Dormant Spray First Step To Aid Orchards

The first step in rejuvenating old orchards is to apply a dormant spray to check scale insects, and also to destroy eggs of aphids and mites, according to spray specialists at the Ohio Experiment Station.

An ideal time for applying the dormant spray is when the buds began to swell, but if eggs of aphids are abundand the applications had best be delayed until the leaf buds show green, and nicotine sulphate one to 700 parts added to the solutions.

The spray to use is lime-sulphur one to seven parts water, or powdered sulphate preparations 15 pounds to 50 gallons of water, or miscible oils one to 15 parts of water. Miscible oils mix readily with water.

Spray guns may be used in making this application with pumps having a capacity of 6 to 10 gallons per minute at a pressure of 175 to 250 pounds.

Barber Prices Cut

KEYSER, W. VA., Jan. 30. — Full beards and long hair received a blow here today when local barbers put into effect a price cut on their work. Hair cuts were reduced from fifty to forty cents, and shaves from a quarter to a dime, the first move in West Virginia to return to pre-war price levels for tonsorial service. The new scale was endorsed by the local barbers' union.

WHERE SLEEP YOUR LOVED ONES—

there let us place over their quiet forms one of our artistic and expressive monuments which will be forever a real monument to their well loved characters and to you who cherish them. The cost will be forgotten in the majesty of the memorial.

BEITER BROS.
"Where Quality Counts"
115 S. River St., Newcomerstown, O.

Goodbye Boils!

Are you "up to the neck" in blood impurities? S. S. S. is one of the greatest blood-purifiers known. Try it.

S. S. S. Will Rid You of Boils, Pimples, Blackheads and Skin Eruptions.

A boil is a volcano,—your blood is so chuck full of poisons that these "boil" out into a boil. They'll keep "boiling up" until you destroy them completely by the use of S. S. S., one of the most powerful blood-cleansers known to science. S. S. S. has stood the test of time. The power of its ingredients is acknowledged by authorities. Its medicinal ingredients are guaranteed to be purely vegetable. Right off, it clears the skin of pimples, boils, blotches, blackheads, acne, eczema, rash and other skin eruptions, and does it thoroughly. It drives out of the blood impurities which cause rheumatism, makes the blood rich and pure builds up lost flesh. It helps to manufacture new blood cells,—that's one of its secrets. S. S. S. is sold at all drug stores, in two sizes. The larger size is the more economical.

40 YEARS OF SERVICE 40

Next Summer will mark the fortieth anniversary of the organization of this Company, and in those forty years we have received and loaned millions of dollars, WITHOUT THE LOSS OF A CENT TO A SINGLE CUSTOMER.

This Company is made up of HOME people, managed by HOME people, for the benefit of HOME people, and we covet the opportunity of adding you to our present list of over 3,000 HOME customers.

We pay 5% compounded Semi-Annually on Savings Accounts

Our assets of One and One Quarter Millions are assured by careful selected first mortgages on real estate, and an abundant surplus.

THE HOME BUILDING LOAN & SAVINGS COMPANY

W. A. HIMEBAUGH, Pres. A. P. STEWART, Vice Pres.
E. A. CRAWFORD, Secy. K. K. SHERRETS, Asst. Secy.
M. Q. BAKER, C. F. BARNES, C. J. BOWEN.

J. W. CASSINGHAM, President.
GEO. W. CASSINGHAM, Vice President.
C. H. MAGRUDER, Cashier.

YOUR BOY OR GIRL

will get ahead in the world faster if they have a little money behind them!
—Teach them thrifty habits by saving yourself, and by giving them a savings book showing how fast the 4% Interest at Our Savings Department will make their savings grow. Commence Today.

CAPITAL AND SURPLUS $250,000.00

The Commercial National Bank

1872 — Fifty Years in Coshocton — 1922

C. R. SPECKMAN, Assistant Cashier.
RUDOLPH EHRICH, Assistant Cashier.
WALTER J. SIEBER, Teller.

NEWSPAPER ARCHIVE® NEWSPAPER ARCHIVE®

DANGER OF JUST LETTING A COLD RUN ITS COURSE

Common Coughs and Colds That Hang on Persistently Are Apt to Lead to Serious Complications, Declare Authorities.

Public Warned to Beware of a Three Days' Cough and Break It Up Before It's Too Late, by Taking Kurokol, the New Scientific Discovery.

Money Refunded in Every Instance Where Kurokol Fails to Bring Relief.

Leading authorities are using every effort to arouse the public to the danger of letting common colds just run their course, for it is now definitely known that many serious lung complications such as pneumonia, grippe, etc., are the direct result of colds that hang on persistently.

Colds are curable and preventable and it is a duty everyone owes himself as well as his neighbors to break up any cold they may contract, before some serious disease gets him in its clutches. It is pointed out that a three days' cough is nature's warning and the time for immediate action has arrived.

Of all the cough and cold remedies, Kurokol, the new scientific treatment, which has been accomplishing such remarkable results all over the United States and Canada, probably provides the safest, surest and quickest, as well as the most practical, treatment for colds yet discovered.

According to the statements of thousands who have used it, Kurokol is almost magical in its effect. The first dose usually stops the tendency to sneezing and coughing, and relieves the feeling of discomfort, and the second and third doses usually suffice to stop the progress of a cold altogether.

The wonderful efficiency of Kurokol in breaking up a cold is best shown by the fact that all druggists are instructed to refund money in any case where it fails to give satisfactory results after three doses have been taken.

REICHSTAG HEAD DEMANDS ALLIED ARMIES GET OUT

BERLIN, Jan. 31—President Paul Loeb, president of the reichstag addressing a mass meeting in this city, demanded removal of the allied armies of occupation. He attacked Premier Poincare of France, for making "frivolous utterances."

Marcel Cachin, Communist member of the French chamber of deputies came to Berlin to address the German Communists. He protested against the indemnity policy of the French government, declaring the Poincare cabinet was purposely trying to prevent the reconstruction of the devasted areas of France by German workmen.

Prayer Meeting

A Holiness praise and prayer meeting will be held at the home of Emmett Wright, Coshocton Route 6, Friday evening at 7:30.

CASCARETS 10¢

For Constipated Bowels—Bilious Liver

The nicest cathartic-laxative to physic your bowels when you have

Headache	Biliousness
Colds	Indigestion
Dizziness	Sour Stomach

is candy-like Cascarets. One or two tonight will empty your bowels completely by morning and you will feel splendid. "They work while you sleep." Cascarets never stir you up or gripe like Salts, Pills, Calomel, or Oil and they cost only ten cents a box. Children love Cascarets too.

DON'T COUGH ANYMORE THIS WINTER

Drive out wintry coughs, stuffy colds, chest soreness, phelgm and achy, chilled, numb feelings. : : : : : : : :

EARLE'S

HYPO-COD

Rids the system of such wintry troubles and builds, tones and strengthens. It fortifies and helps ward off such wintry ills.

Earle's *Hypo-Cod* is a modern, powerful, nice tasting quick acting Cod Liver, Malt, Wild Cherry, Hypophosphites preparation which does its work days and weeks sooner. (See formula on bottle.)

Each bottle bears name of Earle Chemical Co. which stands for highest purity and quality in medicine. A stitch in time saves nine— Get a bottle tonight. The cost is trifling. : : : : : : : :

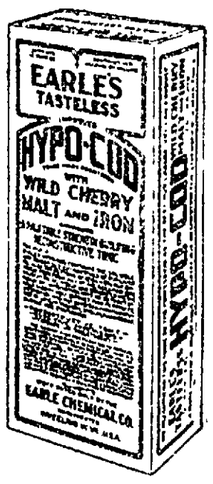

AT ALL DRUG STORES.

Buckeye Brevities Gathered By I. N. S.

COLUMBUS, Jan 31—Annual meetings of 18 state associations of agriculturalists are being held in connection with Farmers' Week observance at Ohio State University here this week. It is expected that the total attendance will at least equal that of last year, 6,100 persons.

The program calls for talks by professors and specialists on numerous topics, demonstrations of varous kinds, many stunts and entertainment features.

In the university armory are found the state dairy show, the annual state corn and grain show. Mechanical exhibits include a drainage and farm machinery display and tractor demonstrations. An address by J. R. Howard, president of the American Farm Bureau Federation, and consideration of farmers' problems will mark the annual meeting of the Ohio Farm Bureau Federation Wednesday and Thursday.

Daily, except Friday, a recreational hour—from 6 to 7 p. m.—will be enjoyed at the Ohio Union. These "get-together" sessions will be featured by a contest to determine the champion country fiddler of Ohio; community singing; old fashioned dancing, and group games. Home demonstration workers, of O. S. U. are conducting a nursery and playroom where farmers and their wives are "checking" the little ones preparatory to attending the various meetings and other attractions.

The annual meeting of the Ohio Horticultural Society is being held today. Members of the Ohio Beekeepers' Association will hold a two-day meeting, starting Thursday.

ATHENS, Jan. 31—Rev. Charles M. Bond, Wilkesbarre, Pa., will come to Athens February 1 to become pastor at Ohio University. In that capacity he will serve as the general secretary of the Y. M. C. A. and will have several classes. Rev. Mr. Bond is a graduate of Cornell and the University of Pennsylvania.

POMEROY, Jan. 31—Dr. Frank Hoff, a former Meigs county boy, is here for a visit with relatives. Dr. Hoff has been abroad for many years and, for a time before the recent world-war, was dentist for the family of ex-Kaiser Wilhelm, of Germany.

ATHENS, Jan. 31—Athens and several other Southern Ohio counties face a stern reality in road work for the coming season. The end of 1921 found the roads and bridges all over this section of the state in deplorable condition as the result of storms, floods and cloudbursts. In addition to the weakened bridges, the structures now standing are proving unable to withstand the heavy motor traffic. Athens county commissioners find they have only enough money to start the repair work.

WOOSTER, Jan. 31. — George D. Barnard, 62, president of the Wayne county agricultural society and president of the Wayne county board of education, dropped dead at his home in Congress.

DEFIANCE, Jan. 31. — With fines assessed against eight defendants, by Justice J. G. Krull, and warrants issued for three more whom the police expect to apprehend, officials declared they have broken up an organized coal-stealing ring which has been consistently raiding the Wabash yards here thruout the winter.

H. E. Lee, alleged leader of the gang, pleaded guilty, after asserting that, due to his son being sick and he had no funds, he stole coal for his son's benefit. He was fined $20. His son, Charle Lee, also, pleaded guilty and was fined $10. He admitted having visited the coal yard himself. James Edwards, Ben Wyman, William Ball, Irvin Ball, George Sharp, and William Van Scuiter were each fined $10. The gang was rounded up by Wabash railway officers and local police.

BUCYRUS, Jan. 31. — Each of the four banks in Bucyrus, carrying deposits of county money during the tax-paying time, were required by the county commissioners to take out increased bonds of $40,000 each, a total of $80,000 for each bank, and carry the same until such a time as A. G. Flickinger, county auditor, makes his March settlements.

ELYRIA, Jan. 31—Mrs. Banister said she heard robins singing near her home for several weeks, but declared the real harbingers of spring will appear in this city when she liberates the two yellow butterflies she took in last fall and fed and cared for during the winter months.

OBERLIN, Jan. 31. — Dr. Nicholas Van der Pyl; pastor of the United church (Congregational) which has 1,800 members, announced in his annual report that he had officiated at 30 funerals but did not have a single marriage during the past year.

GLENCOE, Jan. 31. — A series of checker games by telegraph was played by James Norris, local railroad telegraph operator, and M. Hirsch, Bellaire merchant. The boards were numbered and Joseph Manley, Bellaire operator, handled the moves for Hirsch who won two out of three games.

YORKVILLE, Jan. 31. — This town claims to number among its citizens Jefferson county's youngest woman notary. Miss Bertha Murie, 22, has just received her commission from the office of Governer Davis.

ADENA, Jan. 31. — A local flour milling company has agreed to mill at cost 400 barrels of flour for the Russian famine sufferers. Contributions are being collected in Mt. Pleasant, Harrisville, Smithfield, Georgetown, Blairmont, Kenwood, Little York, Herrick and Adent communities to pay for the wheat.

CALUMET

HAS RAISED A NEW STANDARD FOR BAKING POWDER

Because it's made in the most careful and scientific manner from absolutely pure materials that remain pure in the baking and insure wholesome, healthful food.

Because it possesses the greatest leavening power.

Because it is not affected by time or weather—it never loses its strength and never fails.

Because it is more economical—you save when you buy it and you save when you use it.

These are a few of the reasons why Calumet is the standard baking powder—the choice of millions—more being sold than of any other brand.

Try it — always buy it. Your grocer can supply you.

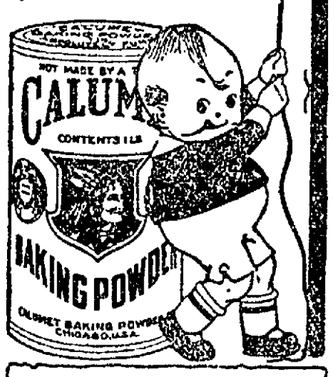

A pound can of Calumet contains full 16 oz. Some baking powders come in 12 oz. cans instead of 16 oz. cans. Be sure you get a pound when you want it.

KANSAS WOMEN MAY AGAIN GO INTO DISPUTE

PITTSBURGH, Kas., Jan. 31—Reports that the Amazon army of the Kansas coal strikers will again take the war path kept police officers and state troopers on the alert today.

It was said the women had planned a big mass meeting at Franklin to be addressed by Mother Jones. A march on the mines will follow the meeting according to reports.

Early today about 150 women of Franklin marched to the vicinity of Jackson Walker Mine number 17. They urged men on their way to work to return to their homes. There was no disorders and the women soon disbanded.

Must Live and Learn.

Young people never will be circumspect. Human affairs must always be arranged in consideration of this fact.

FIGHT PEASANTRY, SAYS DEAN VIVIAN AT FARMERS' WEEK

Strong Rural Citizenry Called First Requisite Of Republic — Eastern Expert Urges More Canning

COLUMBUS, an. 31—"With a peasantry, real democracy is impossible. A prosperous, happy, contented, intelligent family in every farm home is the greatest need of the nation."

Alfred Vivian, dean of the College of Agriculture of the Ohio State University, so declared this morning during a Farmers' Week address here. He pointed out that America is the only real republic which has lasted more than 100 years. This he attributed to its settlement by an open-air people of intelligence, independence, and convictions.

"American cities renew their population once in every four generations from the country," he said. "Our republic has lasted when others have failed because, drawing upon our rural region for replenishment of the common stock, we have been able to draw strength of character and initiative, not peasant traits.

"It is as an essential element in our democratic civilization that our state colleges of agriculture work with country people toward rural prosperity, happiness, contentment and intelligence. If the best farm people are to stay on the land, and to make progress, they must realize returns proportional to the incomes of city people. They must be rewarded for their labors by the same comforts and conveniences which city people enjoy. Their school systems must be as adequate as city school systems. Their social life must be expansive; their religious life satisfying.

Concluding, the dean stated that the present form of extension education to country communities, whereby college specialists work with project groups organized especially to achieve such economic and social betterment, "is making certain that we are to have from the American countryside continuous and increasing contributions to our civilization, and that our form of free government is not to be imperilled by the existence of a peasant class."

From Massachusetts, where, at the State Agricultural College, he has an experimental preserving laboratory, comes W. W. Chenoweth, who laid before members of the State Horticultural Society at their morning session a plan, already being worked out by New England farmers, to preserve and to cash in on all of their apples too small or imperfect to be sold as raw fruit.

Professor Chenoweth said that the home or farm fruit by-products factory has already established itself in the east as a force for conservation of fruit otherwise wasted, and as a farm money-maker. "We have in Massachusetts today," he said "a score or more of these home factories. I know of one man who did $10,000 worth of business last year with equipment that cost less than $100. A properly conducted home factory located on a good highway will find its market at its door." Professor Chenoweth stated that around 25 per cent of the nation's fruit crop, now wasted, could be conserved and used in this way.

T. H. Parks, extension entomologist of the University, told members of the Horticultural ociety that 35,000 Ohio peach trees were successfully rid of borers last summer by gassing with paradichlorbenzene, the new chemical. The treatment takes less time than digging out borers with a knife, he stated, and it kills nine tenths of the pests.

Thirty-two talks and demonstrations are on the Farmers' Week program for this afternoon. The week ends February 3.

Revival At Blissfield

Rev. Mr. Caldwell, of Upper Sandusky and Rev. Coldiron, of Nellie, are conducting a series of revival meetings in the Evangelical church at Blissfield. Large crowds are in attendance and much interest is being manifested.

Etiquette of the Road.

Even if it is a good deal of trouble, motorists usually can avoid some additional trouble by stopping as soon as possible after hitting a pedestrian. And, besides, ordinary manners demand that one stop; the pedestrian rarely always does.—Kansas City Star

Piles Cured in 6 to 14 Days

Druggists refund money if PAZO OINTMENT fails to cure Itching, Blind, Bleeding or Protruding Piles. Instantly relieves Itching Piles. 60c.

LIMBERS UP YOUR SORE STIFF JOINTS

WEATHER exposure and hard work bring pains and aches in muscles and joints. Have a bottle of Sloan's Liniment handy and apply freely. *Penetrates without rubbing.*

You will find at once a comforting sense of warmth which will be followed by a relief from the soreness and stiffness of aching joints.

Also relieves rheumatism, sciatica, neuralgia, sprains and strains.

For forty years pain's enemy. Ask your neighbor.

At all druggists—35c, 70c, $1.40.

Sloan's Liniment (Pain's enemy)

Doctor at 82 Finds Mothers Prefer His Formula to New-Fangled Salts And Coal Tar Remedies for Babies

Judgment of 1892 vindicated by world's approval of Dr. Caldwell's Syrup Pepsin, a simple vegetable compound for constipation—So safe thousands give it to babes in arms—Now has largest sale in the world.

WHEN a man is in the 83rd year of his age, as I am, there are certain things he has learned that only time can teach him. The basis of treating sickness has not changed since I left Medical College in 1875, nor since I placed on the market the laxative prescription I had used in my practice, known to druggists and the public since 1892, as Dr. Caldwell's Syrup Pepsin.

Then the treatment of constipation, biliousness, headaches, mental depression, indigestion, sour stomach and other indispositions that result from constipation was entirely by means of simple vegetable laxatives, herbs and roots. These are still the basis of my Dr. Caldwell's Syrup Pepsin, which is a combination of Egyptian Senna and other mild laxative herbs with pepsin.

Recently new medicines have been brought out for constipation that contain calomel, which is mercury, salts of various kinds, minerals, and coal tar. These are all drastic purges, many of them dangerous, and the medical profession is warning the public against them. Certain coal tar products will depress the heart; certain salts give rise to intestinal poisoning, impaction and rupture of the intestines. If grown people want to use them no one can deny them the privilege, but they should never be given to children.

From a recent portrait of DR. W. B. CALDWELL Founder of Dr. Caldwell's Syrup Pepsin Born Shelbyville, Mo., 1839

The simpler the remedy for constipation, the safer for the child and for you, and the better for the general health of all. And as you can get results in a mild and safe way by using Dr. Caldwell's Syrup Pepsin, why take chances with pills and powders and strong drugs, even if disguised in candy? My remedy, too, costs less than most others, only about a cent a dose. A bottle such as you can find in any drug store, will last a family several months, and all can use it. It is good for the babe in arms because pleasant to the taste, gentle in action, and free from narcotics. In the proper dose, given in the directions, it is equally effective at all ages. Elderly people will find it especially ideal.

The formula of Dr. Caldwell's Syrup Pepsin is on the cover of every bottle, and the ingredients have the endorsement of the U. S. Pharmacopoeia.

$10,000 Worth of Syrup Pepsin Free *In remembrance of my 83rd birthday I have set aside the sum of Ten Thousand Dollars to be given away in half-ounce bottles of my Syrup Pepsin. Only one Free Trial bottle to a family. All are constipated now and then, and here is an opportunity for you and others to try Dr. Caldwell's Syrup Pepsin FREE OF CHARGE. Ask for your free bottle today, simply sending name and address to Dr. W. B. Caldwell, 514 Washington St., Monticello, Ill. Do not postpone this.*

FERTILIZER TRUST HAS GOOD REASON FOR OPPOSING FORD

WASHINGTON, Jan. 31—Manufacture of fertilizer at fair prices and without excess profits at the Muscle Shoals plant in Alabama is especially provided in the contract which Henry Ford has offered to make with the United States government for its purchase, it was disclosed today by a copy of the contract received from Ford by Senator Harris, Democrat, of Georgia. It was stated by Harris that "apparently some doubt" had existed as to the intention of Ford to include the manufacture of fertilizer in the contract. If no such provision has been, Harris said, it had been his purpose to offer an amendment to the contract providing for it.

AGUINALDO BACK IN POLITICS OF PHILIPPINE IS.

MANILA, P. I., Jan., 31—General Emilio Aguinaldo, is re-entering insular politics after more than 20 years' retirement.

He will assume the presidency of the new Liberal party, uniting with Manuel Quezon to split the old Nacionalista party which up to the time has been dominant and in control of the insular patronage.

It is the purpose of the new party to attempt to oust from leadership Sergio Osment, political dean of the Islands and to carry on active campaigns of appeals to Washington for independence.

Sentence Sermon.

Let your light shine—but keep the glare out of the other fellow's eyes.—Cincinnati Enquirer.

No More Stomach Bloating.

If your stomach is continually kicking up a disturbance; you feel bloated and distressed; if you belch gas and sour food into the mouth, then you need Mi-O-Na Stomach Tablets. Guaranteed by Wimmer Arnold Co.

SHE DARKENED HER GRAY HAIR

Tells How She Did It With a Home-Made Remedy.

Mrs. E. H. Boots, a well-known resident of Buchanan County, Ia., who darkened her gray hair, made the following statement:

"Any lady or gentleman can darken their gray or faded hair, and make it soft and glossy with this simple remedy, which they can mix at home. To half a pint of water add 1 ounce of bay rum, one small box of Barbo Compound and ¼ ounce of glycerine. These ingredients can be purchased at any drug store at very little cost. Apply to the hair every other day until the gray hair is darkened sufficiently. It does not color the scalp, is not greasy and does not rub off. It will make a gray-haired person look twenty years younger."

Grange

JACKSON

Program for February 3 meeting of Jackson Grange:

Opening song, grange.
Reading, John McCoy.
Recitation, Raymond Lowery.
Music, Mrs. Julia Olinger.
Reading, Everett Lowery.
Recitation, Leila Masten.
Contest, Sisters.
Music, Harry Robinson.
Monolog, Minnie Sowers.
Recitation, Foster Olinger.
Roll Call, Farm Names.
Questions to be discussed at future meetings to be submitted by J. H. Dean.
Music by Mr. and Mrs. Chas. Jarvis.
Conundrums, Hazel Robinson.
Recitation, Carl Speaks.
Spelling contest, by juveniles.
Closing song.

PERRY

The following program will be given at Perry Grange hall Saturday evening, February 11.

Song by Brothers and Sisters.
Recitation, Esther Rine.
"If You Had a Million Dollars How Would You Invest it And Why?" W. A. Little and Effie Neldon.
Recitation, John Miller.
Music, G. C. Mikesell.
Two or three riddles, Ray VanWinkle.
Recitation, Edna Burton.
Reading, Paul Preston.
Song to be sung out of the grange book with Arlie Mikesell as pianist, by Mr. and Mrs. A. VanWinkle, Ota Nicholls, Rachie Crowthers, Earl Funk and Charles Mikesell.
"Handy Helps for Busy House Wives," Arlie Mikesell.
Music, Esther and Wirt Farmer.
Dialog, The First Quarrel, by Mildred Crowthers and Ralph McKee.

To Cure a Cold in One Day

Take

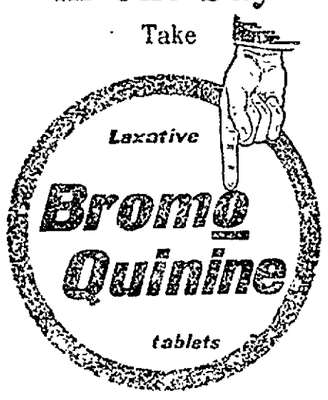

Be sure you get

BROMO

The genuine bears this signature

E. W. Grove

Price 30c.

BROME & HERRICK SERVICE PRINTERS

Influenza At Keene

The number of influenza cases in Keene and vicinity Tuesday totalled ten, according to Dr. W. A. McMichael, the physician in Keene.

None were reported to be serious cases.

An Unnecessary Addition.

One old-fashioned citizen rises to remark that it is not necessary for dead men to tell tales—the live ones are batting a good average.—Hot Springs New Era.

The Best Cough Syrup is Home-made

Here's an easy way to save $2, and yet have the best cough remedy you ever tried.

You've probably heard of this well-known plan of making cough syrup at home. But have you ever used it? When you do, you will understand why thousands of families, the world over, feel that they could hardly keep house without it. It's simple and cheap, but the way it takes hold of a cough will quickly earn it a permanent place in your home.

Into a pint bottle, pour 2½ ounces of Pinex; then add plain granulated sugar syrup to fill up the pint. Or, if desired, use clarified molasses, honey, or corn syrup instead of sugar syrup. Either way, it tastes good, never spoils, and gives you a full pint of better cough remedy than you could buy ready-made for three times its cost.

It is really wonderful how quickly this home-made remedy conquers a cough—usually in 24 hours or less. It seems to penetrate through every air passage, loosens a dry, hoarse or tight cough, lifts the phlegm, heals the membranes, and gives almost immediate relief. Splendid for throat tickle, hoarseness, croup, bronchitis and bronchial asthma.

Pinex is a highly concentrated compound of genuine Norway pine extract, and has been used for generations for throat and chest ailments.

To avoid disappointment ask your druggist for "2½ ounces of Pinex" with directions, and don't accept anything else. Guaranteed to give absolute satisfaction or money refunded. The Pinex Co., Ft. Wayne, Ind.

Reading Is Difficult Or Impossible

For a person whose eyes have begun to lose their focusing power. This condition affects everyone who lives to middle age or longer. Once more we suggest to such folks (who are called presbyopes) that they be sure to have their lenses changed every two years at least. We can give you a perfect presbyopic service.

OTIS G. MORSE

My Specialty, Comfortable Vision

343 Main Ricketts Bldg.

PLEASE DON'T MISSIT!

TRAFFIC IN SOULS

Truly an excellent play. A capacity audience last night went out praising it highly. Better come tonight, you may not be able to get a seat tomorrow night.

SNEDEKER.

NEWSPAPER ARCHIVE®

"1900"
CATARACT WASHER
THE BEST ELECTRIC

HAWTHORNE HDW. CO.

Successor to B. Worth Ricketts
345 MAIN ST.

SOCIETY
Call Phone 205

Mr. and Mrs. William Phillabaum very delightfully entertained with a birthday party, Saturday evening at their home in Fresno, complimenting the eighteenth birthday anniversary of their daughter, Miss Izetta.

After enjoying games thruout the evening, a delicious luncheon was served to the following: Mr. and Mrs. Ralph Norris, Mr. and Mrs. Lawrence Wolgamott, Mrs. Charles Hothem, Mrs. William Haas, Mrs. Dewey Runyan, of Columbus, the Misses: Opal Leavengood, Nellie Boyd, Wilma Thomas, Ruby Mizer, Gleneva Graham, Mary Schmaltz, Beatrice Caton, Bernice Geese, Lucina Keane, Matilda Maurer, Carrie Miller, Izetta Phillabaum, the guest of honor and the Messrs. Roy Firman, Jesse Hall, Dent Thomas, Perry March, Ernest Boyd, John Porter, Victor Geese, Carl Phillabaum and Russell Phillabaum.

"Say It With Flowers," Keifer's. Satisfaction guaranteed. tf

The Ladies Aid society of the Prairie Chapel church will meet Thursday afternoon at 2 o'clock with Mrs. William Richards.

The Young Peoples Sunday school class of the Pleasant Hill Baptist church met at the home of Miss Flossie, Earl and Russell Fry, Saturday evening.

After the usual program of music, readings and recitations an informal social hour was enjoyed

Dainty refreshments were served by the hostess and host t othe following: Mr. and Mrs. Clarence Norris, Miss Rowena Veigle, Miss Hazel Dickey, Miss Eleanor Markley, Miss Galena Markley, Miss Edith McCoy, Miss Bernice McCoy, Harold Besst, Berle Dickerson, Russell McCoy, Oscar Besst, Guy Foster, Henry Dickerson, and Everett Lowery.

The Comrades Sunday school class of the Pleasant Hill Baptist church, announces the following calendar for the year, 1922:

FEBRUARY
Hostess, Mrs. Grace Norris.
Leader, Miss Rowena Veigle.
MARCH
Hostess, Miss Ruth McCoy.
Leader, Oscar Besst.
APRIL
Host, Everett Lowery.
Leader, Miss Eleanor Markley.
MAY
Hostess, Miss Rowena Veigle.
Leader, Miss Ruth McCoy.
JUNE
Hostess, Miss Hazel Dickey.
Leader, Clarence Norris.
JULY
Hostess, Miss Ethel McCoy.
Leader, Everett Lowery.
AUGUST
The church.
Leader, Mrs. Grace Norris, the teacher.
SEPTEMBER
Hostess, Miss Edith McCoy.
Leader, Miss Flossie Fry.
OCTOBER
Hosts, Harold and Oscar Besst.
Leader, Miss Hazel Dickey.
NOVEMBER
Hosts, Russell and Louis McCoy.
Leader, Raymond Fry.
DECEMBER
Hostesses, the Misses Galena and Eleanor Markley.
Leader, Russell McCoy.

Rev. Joseph Speaks, of Kansas City, Missouri, is spending a few days at the home of Willis Goodwin, Coshocton Route 6.

Mrs. Charles Arndt and Mrs. Jesse Hutchinson ,of Hanover, returned home Sunday after a few days visit in the home of Mrs. Martha Dawson, 616 Vine-st.

In honor of Miss Gladys McCoy, whose marriage to Gary Davis will take place in the near future, the girls at the Fountain company entertained with a 6 o'clock dinner party Monday evening, in the store.

A pretty color scheme of pink and white was artistically used in carrying out the Valentine party. Suspended from the ceiling above the center of the table, was a huge pink wedding bell. Beneath this, on an improvised alter of white satin, was a minature bride, bridegroom and minister. At either end of the table, baskets of narcissus were used. Dainty pink and white baskets, filled with candies were given as favors, while pink hearts were used as place cards.

Miss Anna McShane acting at toastmistress presented the brideelect with a lovely present from the group.

Covers were laid for: Miss McCoy, Mrs. Nellie Campbell, Mrs. Anna Burch, Mrs. John Hiser, Miss Frances Ford, Miss Elizabeth Fink, Miss Bess Scherrer, Miss Mary Colopy, Miss Minnie Kirk, Miss Ethel Stover, Miss Alta Hawk, Miss Mary Hammond, Miss Bernice Hoyt, Miss Lena Ayers, Miss Verlie Schwartz, Miss Florence Fretague, Miss Lena McFarland and Miss Anna McShane.

The members of the C. G. and L. club were delightfully entertained Monday evening by Miss Gertrude Mcquisten, at her home, 662 Elm-st.

Green and champaign, the club colors, were used thruout the home, as well as in the delicious menu.

Those present were: Miss Irene Barkelew, Miss Mary Young, Miss Muriel Voshall, Miss Beulah Young, Miss Gertrude Voshall and Miss McQuisten.

Miss Gertrude Voshall will be hostess to the next meeting, Monday evening, in her home, Chestnut-st.

Miss Blanche Karr and Miss Ethel Norman, of Keene, were guests over Sunday of Mrs. Lowery Norman, Coshocton route 1.

The regular meeting of the Ladies Aid society of the Emmanuel Lutheran church, calendared for February1, will be held at the home of Mrs. Virgil Spring, Wednesday, February 8, at 2 o'clock.

Mrs. Ernest Allen, Oak-av, left Tuesday afternoon for a visit with her parents, Mr. and Mrs. E. J. Porterfield, in Akron.

W. M. Gintz, 209 south Fourth-st, is spending a few days in Newark on business.

Mrs. Perry Bucklew, of Nellie, was shopping in the city Tuesday.

Mrs. W. W. March, 451 south Fourth-st, very graciously entertained the members of the New Century club at a prettily appointed Valentine dinner, Monday evening.

Gracing the small tables where the guests were seated, were bouquets of red carnations, entwined with greenery, and candlesticks, covered with red heart-shaped shades.

Mrs. John Ricketts and Mrs. David Jackson assisted Mrs. March in serving a delicious dinner.

Later the regular bi-monthly program was given, Miss Grace I. Carr had a clever paper on, "What Ireland Is and Wants," and Miss Mame Custer used for her subject in an especially interesting manner, "Poland, a Land of Hope."

"Irish Anecdotes," were given in response to roll call.

Mrs. William Wendt will be hostess at the next meeting, calendared for February 13.

Miss Anne Bostwick, 604 Pine-st, went to Cleveland, Tuesday for a visit with Mrs. Harry Anderson.

Call Liggens Hair Parlor, 168 or Residence 888.

ATTENTION
Fall In Line
For The
Moose Defenders
Ninth Annual
MILITARY BALL
Wednesday Eve.,
February First.
Moose Temple
BIGGER, BETTER
Than Ever.
With The
Famous
Heber's Sextette
Of Columbus.
Those Real
Entertainers.
A Programme
That's Different
From All Others.

If you want a clear velvety complexion try the White Cross Facial Massages. Takes away blackheads, makes large pores smooth. At 1125 E. Main-st. Open evenings also.

CHIROPRACTIC AND CHILDREN

—If a child is Healthy he will be happy. Don't fool your selves with the worn out theory, "O, the children are growing up, they will grow out of that." Many a child has been doomed to the fate of an invalid because of some minor spinal defect which could have been easily corrected in the beginning by CHIROPRACTIC ADJUSTMENTS. Colds, Headaches, Throat and Eye trouble, Constipation and all so-called diseases are CAUSED BY NERVE PRESSURE. "Give the Kiddies a chance by giving them HEALTH.

—HAVE THEIR SPINES EXAMINED.

A. B. PARRISH, CHIROPRACTOR.
X-Ray Laboratory Phone 1611 Lady Attendant

Cinderella Tonight
"The House of Pictures Worth While"

Mr. and Mrs. Carter DeHaven in Their Farce Comedy DeLuxe—
"THE GIRL IN THE TAXI"
Adapted from the Play by Stanislaus Strange.
Admission—Children 15c
Adults 25c
(War Tax Paid)

—COMING FRIDAY AND SATURDAY—
BETTY COMPSON In "THE LITTLE MINISTER"

NR
TONIGHT—
Tomorrow Alright
NR Tablets stop sick headaches, relieve bilious attacks, tone and regulate the eliminative organs, make you feel fine.
"Better Than Pills For Liver Ills"

Get a 25c. Box. Your Druggist
ROBERTSON DRUG STORE

AT THE MYSTIC

"TRAFFIC IN SOULS" STRONG AND WELL ACTED PLAY

A capacity audience turned out to Snedeker's California Stock Company's presentation of a "Traffic in Souls" which proved to be a genuine treat. It is a play of white slavery and badger games with the usual underground characters and while it dealt with this phase of life straight from the shoulder there was nothing thruout the entire action of the play that would offend any fairminded show goer. The scenery arrangement was attractive and gave the atmosphere of the locality of this play. Each member of the cast gave their usual flawless performance. Mrs. Elda Clark a new member gave a good account of herself in a small part. A good play well done and deserving of patronage.

TRAVELING MEN WILL FLY, SAYS E. RICKENBACKER

America's Famous Ace, Now Auto Manufacturer, Plans To Make His "Jumps" By Aeroplane And Predicts Other Salesmen Will Soon Be Flying

SPRINGFIELD, Ill., Jan. 31.—Traveling salesmen making their "jumps" between points by airplane is not a dream, but soon will be a reality.

Such is the statement of Captain Eddie Rickenbacker, America's "king of the air" during the war who will soon make an experiment of this kind. The flying "ace" is now connected with an automobile firm selling a machine which is his own product.

"Rick" designed the engine himself and is aiding in putting the car on the market. Trains travel too slowly for Rickenbacker, who says he will soon introduce the "traveling salesman of the air."

"Commercial flying will be a casual fact before long," he said, while here on a business trip. "For instance, I'm planning to cover a territory of ten thousand miles this spring in the interest of my business by plane, which would ordinarily take at least seven months and require several men for the job. I shall do this in one month."

Railroad Travel Irksome

Colonel A. F. Lorehzin, who accompanied Rickenbacker on his trip here, said railroad travel is very irksome for the war hero and that he pines for the air and the speedy motor.

"On our way from New York to Chicago," the colonel said, "Eddie looked out of the window and remarked how foolish it was to take such a length of time to come from New York to Chicago. He said we should have been in Chicago many hours before the time that we arrived there."

"That's a fact," he said. "It will be nothing in the future for one to fly from Chicago to New York, see a show drop in for the 'Midnight Frolics' on the roof, go down to the aerodrome, go to bed and reach Chicago by six-thirty or seven the next morning, in plenty of time for ordinary business."

Eddie also contends that a trip could be made across the continent in twenty-four hours.

DEBT REFUNDING BILL'S UNPASSED

WASHINGTON, Jan. 31—Republican leaders bent again today to the task of forcing the passage of the bill which would give blanket authority to refund or convert the $11,000,000,000 foreign indebtedness to the United States to a commission of five headed by the secretary of the treasury.

Hope was once more expressed by them that they would be able to jam the measure thru before the end of the day, but they admitted that they were no longer as sanguine as they were when they predicted its passage within three of four days.

They declared however, that they were sure of enough votes to insure its passage eventually in the form desired by the administration, despite the efforts of its opponents to amend it so that the proposed commission would have to seek the advice and consent of the senate gefore entering finally into any binding agreements with foreign nations respecting their indebtedness to this country.

Tribune and Pittsburgh Stockman 1 year $5.25.

Brunswick

The New Records Are Out!
SPECIAL RELEASE
TY-TEE
And
STEALING
No. 2180 — 75c
BIGGEST HIT
On
BROADWAY
—"Better than Margie." Be sure and get this record.
—Only on the "BRUNSWICK."
At the—
FOUNTAIN

Here are the new February Victor Records

Some of these songs you know. You'll know them better when you hear these great Victor artists interpret them.
Others you'll want to know. Come in and let us play them for you.

RED SEAL RECORDS

For Ever and Ever! (Tosti)	Emilio de Gogorza	66019	10
Alice, Where Art Thou? (J. Ascher)	Mischa Elman	72724	12
Quartet in D Major—Allegro Moderato (Haydn)	Flonzaley Quartet	74726	12
Ol' Car'lina (Cooke)	Amelita Galli-Curci	66014	10
Les Saltimbanques—C'est l'Amour (Louis Ganne)	Orville Harrold	66017	10
Canzonetta (Goethe-Loewe)	Hulda Lashanska	66021	10
Sweet and Low (Tennyson-Barnby)	Hulda Lashanska	66020	10
Querida (My Darling) (Spaeth-Seismit-Deda) In Spanish	Titta Ruffo	87331	10
Taming of the Shrew—Part I	E. H. Sothern-Julia Marlowe	74704	12
Taming of the Shrew—Part II	E. H. Sothern-Julia Marlowe	74705	12
Still wie die Nacht (Bohm) In German	Ernestine Schumann-Heink	87332	10
Fête Bohême (Massenet)	Arturo Toscanini and La Scala Orchestra	74725	12
Where My Dear Lady Sleeps	Reinald Werrenrath	66018	10
Russian Dance (Zimbalist)	Efrem Zimbalist	64955	10

DANCE RECORDS

My Sweet Gal—Fox Trot	All Star Trio and Their Orchestra	18835	10
I'm Laughing All the Time—Fox Trot	All Star Trio and Their Orch.		
Gypsy Blues—Fox Trot	Paul Whiteman and His Orchestra	18839	10
When Buddha Smiles—Med. Fox Trot	Paul Whiteman and His Orch.		
Just a Little Love Song—Fox Trot	Paul Whiteman and His Orchestra	18842	10
Ty-Tee—Fox Trot	Paul Whiteman and His Orchestra		
Granny, You're My Mammy's Mammy—Fox Trot	Club Royal Orch.	18843	10
All That I Need Is You—Fox Trot	Club Royal Orchestra		
I Want My Mammy—Mandy 'N' Me—Fox Trot	Smith's Orchestra	18845	10
Stealing—Fox Trot	Joseph C. Smith and His Orchestra		
Popular Songs of Yesterday—Medley Waltz No. 1	Hackel-Bergè Orch.	35713	12
Popular Songs of Yesterday—Medley Waltz No. 2	Hackel-Bergè Orch.		

STANDARD AND POPULAR RECORDS

Mill By the Sea	Elsie Baker	45264	10
Baby Dreams	Elsie Baker		
Second Hand Rose	Fanny Brice	45263	10
My Man (Mon Homme)	Fanny Brice		
Rose of My Soul	John Steel	18836	10
Whisper to Me in the Starlight	John Steel		
Georgia Rose	Sterling Trio	18837	10
Tomorrow Land	Sterling Trio		
I've Got My Habits On	Miss Patricola	18838	10
Happy Hottentot	Miss Patricola		
When Shall We Meet Again	Edna Brown-Elliott Shaw	18841	10
Mississippi Cradle	Edna Brown-Elliott Shaw		
(1) Run, Run, Run (2) Jumping (3) Running Game (4) Air de Ballet	Victor Orchestra	18840	10
Waltzes (Brahms, Op. 39, Nos. 1; 2 and 9)	Victor Orchestra		

CARL B. MEADE
JEWELER
"What Meade Says Is So"

HIS MASTER'S VOICE

VENERABLE JUSTICE

(Continued from Page One)

past few months.

Since his return from the Civil war army of the North as a young man, Mr. Abbott has taken an active part in public life. He has served in the capacities of land appraiser, county commissioner, township trustee, township treasurer, Justice of the Peace in Oxford-tp, receiver for the Connelly & Sprague general merchandise, of Plainfield, township assessor, Health officer, and twenty-five times administrator.

He has performed 300 marriages as Justice of the Peace in ten years.

During the entire ten years he has been Justice of the Peace and Notary Public, Ex-Justice Abbott has conducted his office on a "fair and square" basis," his friends declare." Every human being regardless of color, race, creed, rich or poor looked alike to me in the eyes of the law," said the Ex-Justice today.

"I have no reason for resigning my office except that I want to be out-of-doors and enjoy breathing the fresh air. I am seventy-nine years of age and feel like a young man of twenty years. I am enjoying good health."

Mr. Abbott will assist the new justice of peace in his duties until he becomes well acquainted with his work, which will take about 30 days.

In connection with his constable duties, Ira Seward will conduct a collecting agency in the room adjoining Justice Bassett's court room.

FORMER HEIR

(Continued from Page One)

grateful for every word from my old friends. Therefore you can imagine how glad I was to hear from you and with what interest I read your declaration and comments upon conditions in Germany. Your impartial narrative gave rise to many thots in my mind just as in the golden years of my youth while your student at the Bonn.

"Moreover meditations gradually become a life habit with your old disciple. As for the crucial questions in your last letter to me, I can only say that I, too, believe that the question of republic or monarchy must play no part whatever at this time of the fatherland's gravest need.

"As you know, I have always represented the viewpoint that monarchs exist for the sake of the people; not the people for the sake of the monarchs. After the terrible debacle of 1918, the consequences of which are making themselves felt ever more and more oppressively, the national assembly elected by the people ,adopted by a decision of the majority the republican form of government. In spite of whatever faults one may find with the Weimar constitution this is a fact. My personal view that, for various reasons, monarchy does more for the interest.. of the peoples, cuts no ice.

"Any form of government can be a blessing to the people only if based on the national conviction, is approved thereby and is firmly anchored by a majority of the people governed. In my opinion, therefore, it is a crime to intensify class war in Germany today.

"The majority of German labor is much too sensible not to realize that only thru love of our country can it be a blessing to us. German labor has an inherent part in the national entity just like all the others and no form of government therefore can hold itself together in the long run which is not supported by and has the confidence of the majority of labor.

"Under these circumstances, I regard it as not only purposeless, but outright detrimental that such inflammatory activity should exist as is nowadays apparent in many places. Every political party, of course has a perfect right to solicit members unto itself. Only this must not be done in a manner that endangers quiet and order.

"The process called 'Putsch' (meaning coup) is and remains a crime against the German nation, which today cannot bear any fresh upheaval.

"Quiet, order, work and unity are the factors our fatherland today needs more than at any other time. The burdens of the fatherland must not be increased further upon questions of constitutional principles.

"There is a limit to the sufferings and trals of a nation beyond which it cannot bear. Unfortunately there was failure to realize this during the war, or else the leading statesmen should have worked more determinedly for a timely peace.

"You know my position on the peace question during the various phases of the World war. As early as the day after the battle of the Marne in 1914, I no longer considered absolute victory possible.

"Therefore I supported all the peace policies I could without damaging Germany's will for defense which it was imperative to maintain if we were to oppose the enemies will to destruction. It was a mstake of our political leadership that such peace possibilities as presented themselves were not taken advantage of more cleverly.

"Even in the summer of 1917 there was in my opinion, a chance for Germany to get out of the war under tolerable conditions. True, after the failure of the military attempt of 1918, our position became bitterly grave and beginning at that time, a speedy peace became imperative."

William writes that the loss of the war by the central powers was not due to any single event, but the "sum total of many mistakes and the hunger blockade."

He said it was an open question whether the catastrophe was avoidable. The letter goes on:

"It were better to quit at the last asking how many bear the guilt or who the sole guilt. But continual reverting to this question only hampers fulfillment of the most important task, which is reconstruction.

"The answer to the question of war guilt should be left to future historical research. The main thing today is to learn from past mistakes and remove all obstacles from the path of internal consolidation in order to bend all energies to the great aim—reconstruction of the fatherland.

"I am still today forbidden to help in that work even as a private citizen in a limited circle of duties. However(in these long years of loneliness that I have passed thru I have learned patience. I know how to regard everything—events, men and matters—more objectively.

"But God knows the three years of self-chosen exile are enough and the longing for wife and children, for modest, simple family life, longing which every human person will understand is growing well nigh intolerable.

"However, I live in hope that when the hour strikes for my liberation there will still be room for me in the homeland. I infer this with gratitude from the humane understanding and sympathy expressed for my fate in the widest circles of the nation regardless of political party. I was particularly grateful that you express this in such warm words, my dear privy councilor. I shall be glad to hear from you again soon. In the meantime with heartfelt regards, I am your faithful Wilhelm."

Sixth St. Theatre Tonight—Something never attempted before in Coshocton, presenting a picture, "The Tale of Two Worlds," by Govneuror Morris. A one hundred dollar attraction for the small sum of

Adults **10c** Children **5c**

Wednesday and Thursday —— Madge Kennedy in "The Highest Bidder."

Ask those who saw this attraction last night.

Wanted, 50 Boys to Report for Rehearsal Wednesday 3:30, for a Boys' Choir to Sing in Gus Edwards' School Days with Wesley Barry.

TEMPERANCE PROGRAM GIVEN AT BLISSFIELD

The temperance program given at Blissfield schools, January 27, was enjoyed by a large audience.

Song, "Our Flag," school.
Recitation, Olive Williamson.
Exercise, seven boys.
Recitation, Pearl Hagans.
Recitation, Anna Fabian.
Exercise, "Drawing the Snow Man's Picture."
Recitation, Merton Waters.
Song, Myrtle Williamson.
Select Reading, Ray Fabian.
Recitation, Kathryn Stover.
Recitation, Alberta Hagans.
Duet, "Carolina Lullaby," Mary Siegel and Helen Williamson.
Scripture reading, Re. Coldiron.
Exercise, five boys.
"Who Says Prohibition Does not Prohibit?" Ada Borden.
"Alcoholism on the Decline in Ohio," Karl Lowe.
"All factions in India Promote Prohibition," Mildred Williamson.
"Scientific Facts in Final Victory," Russell Lowe.
Recitation, Esther Ayers.
"Prohibition and Mountain Scenery," Grace Shepler.
"Why Sign the Pledge?" Walter Gammertsfelder.
"Liquor's Deadly Work," Nell Nourey.
Recitation, "Busting the Temperance Man," Naomi Darr.
"The Pretense that Prohibition does not Prohibit," Walter Davis.
"Steady Public Sentiment," Donna Patterson.
Song, "Sweet and Low," Alma Neal.
Piano Duet, "Autograph Waltz," Alice Williamson and Mildred Fox.
Address by Rev. Coldiron, of Nellie.

Blushes Worth Money.

Are you one of those unfortunate people who get very red on occasion—particularly when it makes it all the more embarrassing? But in the case of women, at least, there is an alleviating circumstance. In some countries a blush is worth good money. In the Circassian slave market a young woman who has the gift of blushing fetches a much higher price than the others. So there is one part of the world at least where this is an asset and not a liability.

Tribune Advertising is an Investment—Not an Expense

NEWSPAPER ARCHIVE® NEWSPAPER ARCHIVE®

THE COSHOCTON TRIBUNE and TIMES-AGE

Entered as second class matter at the postoffice at Coshocton, Ohio. Published each evening and Sunday morning by The Tribune Company.

RATES OF SUBSCRIPTION

In City, By Carrier

Per Week ..... $ .15
Per Year 7.00

By Mail

One Week ..... .15
Four Weeks ..... .50
Nine Weeks 1.00
Six Months 2.50
One Year 4.50

ROBERT E. WARD
Foreign Advertising Manager
Eastern Office Brunswick Bldg. 225 Fifth Ave., New York.
Western Office Mallers Bldg. 5 S. Wabash Ave Chicago.

Member Audit Bureau of Circulation
Select List of Ohio Daily Papers
Ohio Associated Dailies

Cards of Thanks and Obituaries 1c per word and 10c for head, cash in advance

FULL I. N. S. DAILY PRESS REPORT

Articles for Peoples Forum Limited to 600 Words

Exit Hays; Enter Newberry

DESPITE the carping of a few partisan Democrat papers and the veiled cynicism of publications which reflect the satisfaction of the predatory interests, it would seem that the one ray of light in the darkly reactionary administration at Washington will pass out entirely when Postmaster General Will H. Hays retires from the Harding cabinet.

It is true that there is left the Welsh morality of Hughes and his clear thinking and the mildly progressive ideas of Wallace, but contrasted with the Bourbonism of a Weeks, a Mellon, a Denby and a Davis, the country has genuine cause for regret that a man of the liberal tendencies and business acumen of Mr. Hays is to be lost to a department which comes as closely into contact with the masses of the people as does the Postoffice Department.

Especially has a year of Hays stood out luminous in comparison with the detestable Burleson regime. For years under Burleson the air of the department was stifling with rotten political intrigue, with inefficiency, with bureaucracy and the denial of the most primitive rights of a free people and a free press. Along came Will Hays and let in a current of pure outside air which had a most salutary effect on the public generally and constituted the saving grace of a hopelessly reactionary cabinet.

Hays's entry into official Washington life was marked by an almost immediate reversal of the notorious policies of his predecessor. Instantly the question arose in the liberal press as to how the new Hays regime would square with that of practically every other member of the cabinet. Hays's resignation before the end of his first year is the significant and eloquent answer.

For, be it remembered, Will Hays has been no wild-eyed radical. He simply proposed to get back onto solid ground, the ground of the constitution, the ground of Washington, of Jefferson, of Lincoln and of Roosevelt. He merely wanted to bring the Republican party back to as near cordial relations with the masses of the people as it was humanly possible to bring an organization so steeped in subserviency to Bourbonism and reactionism as the Republican party has become. His resignation came about the time of the seating of Newberry and there could well be a direct relationship between two events so sinister.

The statement will hardly be questioned that Hays was not "wild-eyed." He was simply an old-fashioned American who had a natural affection for the Republican party of half a century ago and who cherished the passing dream that a semblance of liberalism might again be restored to its councils. His resignation also affords an eloquent testimonial to his awakening from a rose-hued dream that other men before him have entertained.

Not only in the cabinet, but in the powerful house and senate committees, all dominated by Old Guard disciplinarians and orthodox G. O. P. politicians, was Hays looked upon askance. They feared his liberal tendencies less than they hated them, because they knew that when it came to a show down one man would be powerless to stem the relentless tide of reaction which has well-nigh purged the federal government of every trace of liberalism.

So Will Hays, like scores of other men before him who have thot to redeem the Republican party these last thirty years, has stepped down a sadder and wiser man. The Augean stable filled with the accumulation of two generations of standpatism was too hopeless a task for Hays, just as it was too much for a Dolliver or even a Roosevelt. In the meanwhile uncounted thousands of letter carriers, postal clerks, railway mail clerks and similar groups of underlings who had begun to glimpse a new order in a great department will discreetly say nothing but secretly mourn the loss of a man upon whom they were learning to look as a real friend.

It will not be difficult to forecast the type of a man who will succeed Will Hays. The "best minds" will see to it that the presidential foot does not slip nor his hand falter in naming the new postoffice head. In the meantime the stock quotations on free speech, free thot and a free press will tumble several points in the estimation of the American people. Exit Hays; enter Newberry.

The Farmer King Canute

THE national agricultural conference closed Saturday with no definite achievement to its credit and with relief for the desperate condition of the farmers as far away as ever.

The closing resolution of the conference might, indeed, be called a gesture of despair. It calls on "wages and capital" to "bear their mutual and just share in the general process of readjustment," to bring about "a readjustment between the prices of products which he (the farmer) buys and which he sells." Unfortunately, the vast economic processes which result in a reduction or increase of the price level are beyond the power of individuals to alter, even with the best intentions in the world.

They are probably beyond the power of government itself, unless we intend to submit ourselves to a rigid system of state socialism. When the farmers ask workmen and capitalists to alter their economic status, they ask the impossible.

When they demand that railroads reduce rates and wages, they go further and do worse. All competent authorities agree that railroad labor is not "overpaid"; every one who stops to think knows that reducing the purchasing power of two million members of the community is not the road back to good times. Financially, the railroads of the United States are prostrate today; whether they can reduce rates without reducing wages, and continue to operate, is a question no layman is competent to answer. For the farmers blindly to demand railroad deflation is to ask that the hardships they are suffering be transferred to other groups in the community, without any real guarantee that they themselves will be relieved.

Much better sense was exhibited in the resolution calling on America to take part in a European economic conference. The farmers are suffering from several things, one of which is a ruined export market; only the restoration of Europe's economic life can restore that export market. Limitation of crop acreage, also recommended, is a policy which would be looked upon as insane under any really intelligent organization of society, especially in consideration of the famine and semi-famine conditions in Russia and other parts of Europe.

However, the farmers cannot afford to look at the needs of the world, but at their own; if the two are incompatible, self-preservation must rule.

New York Day-By-Day

By O. O. McINTYRE

NEW YORK, Jan. 31—Manhattan's "first nights" bring a curious crowd to the back rail of the darkened theater. Too nervous to occupy chairs, they stand tense suggesting the spirit of the Roman gladiators' cry: "We, who are about to die, salute you!" In the world of the theatre they are known as Forty Niners.

Writers of lyrics and songs, costumers, dialogue fashioners, heavy sugar angels, plot passers and the like. Waiting the verdict of the Death Watch to know if it is a "get over" or a "flop." Every play has its swarm of Forty Niners who may have contributed just a single line, or verse or a situation.

They come hoping this single bit will send them hurtling to undying fame and illuminate the ash can with their names. It so happens that now and then a Forty Niner strikes a golden nugget and that is why they emulate the spirit of the gambler for one last flip of the card.

The producers are always present among the first night hand picked audience and the Forty Niners tell them in advance what bit they have contributed. If it creates any applause they are "crashing the gate" next day at all theatrical offices begging for the chance to do something big.

Two years ago a Forty Niner suggested a phosphorescent dance number which flashed for a few minutes between two big scenes in a revue. In the parlance of the theatre it "ran away with the show" and this year he was given the task of writing a complete revue which is a success.

So it is that each premier may be the oyster to produce the pearl. And while the Forty Niners wait they live in cheerless boarding houses within walking distance of the Rialto. They carry canes, wear velour hats and give a sartorial opulence to genteel poverty.

Each is a supreme optimist. The seasons come and go leaving them just a trifle more sere and yellow. At night they gather about the tables at Freeman's theatrical eatery and build castles as rosy as the dawn that always greets them.

Miss Peggy Hoyt is known in society as New York's best dressed woman. She is herself a society girl who stepped from the dazzling butterfly life of the debutants into the marts of trade, and losing thereby none of her social prestige. She conducts a gown and hat shop in a magnificent private dwelling a few steps from the avenue. Nothing is on display and customers are received in the same manner as guests. It is Miss Hoyt who designs the dazzling gowns and hats for the nimble footed Irene Castle and she also fashions the costumes for members of society who are to be presented at European courts. She is a slender, girlish brunette in her early twenties. Her husband is A. L. Kads, who acts as her general manager. He is a member of an aristocratic St. Louis family.

It isn't the White Way anymore. It is becoming colored. There are more light bulbs but not the white dazzlers. Blue and gold, red and green are the colors in the latest big electric sign, and there is a new clock in mauve and thick purple and over a burlesque house there is a live and shrieking, screeming magneta sign.

When Henry Lauder arrives in America he is the victim of the merciless quipsters nightly at the Lambs. They love Lauder but they also love to flay him with their sarcasm. One of the latest at Lauder's expense was pulled by Willie Collier who asked Lauder if it was true that he was going to leave his fortune to the "Unknown Soldier's" widow?

WALT MASON

THE GOOD WORKER

Jim Jimpson's shoeing horses, and he's a skillful scout, and every one indorses the work he's turning out. No loafing with his cronies, discussing ancient news, while there are limping ponies that stand in need of shoes. Some smiths have feet so chilly! They say their trade is dead; autos knocked it silly and laid it in its bed. They go around complaining, they sadly gnash their hair, and wring their teeth, disdaining all goods but black despair. But Jimpson swings his hammer, and plies his rasp and file, and makes no doleful clamor, but wears a pleasant smile. The outlook may seem phony for such a trade as his, but some one brings a pony, still he keeps his biz. And some one brings a trotter, and some one brings a mule; and Jim, who's not a rotter, brings forth his shoeing tool; and some one brings a pacer, and some one brings a mare; Jim's business is a facer for smiths who talk despair. There aren't many horses in this fair land of ours; they're lying where the gorse is, beneath the cauliflowers. The hacks and other busses have knocked them all abeam, and now the farmer cusses a tractor, not a team. The trade the smith's pursuing may not forever thrive, but Jim will keep on shoeing while there are nags alive.

THE JOLLIER

Five paydays hath September, April, July and December.

"Popocatepetl Has Eruption"—headline. Next week some skin salve salesman will claim he cured it.

Since there is no "h" in the Russian language, how do they say what kind of a winter this is?

The new income tax blanks are shorter. So are the people.

Three New Yorkers who believed what a bootlegger told them were buried the other day.

Edison, they say, lives in the next century. No wonder he can't sleep.

"I can beat my own wife," orates a prominent divorce defendant; but he fails to say at what.

Bet Henry Ford could even make farming pay.

A New York thief stole a valuable violin. Wonder which side of the musician's house he lives on?

How can we pay a bonus out of our foreign debts when Europe thinks they were a bonus?

"Is marriage a handicap?" asks a minister. In golf, yes.

Eggs are still a long way from being too cheap for one to be caught eating them.

The 1922 model cars need some 1922 model roads.

JESS TOOK LAST CHANCE

"After three years of doctoring for my stomach I became discouraged and swore I wouldn't take anything else. I was bloated with gas all the time. Someone praised Mayr's Wonderful Remedy so highly that I decided to take a last chance. I am now feeling like a new man." It is a simple, harmless preparation that removes the catarrhal mucus from the intestinal tract and allays the inflammation which causes practically all stomach, liver and intestinal ailments, including appendicitis. One dose will convince or money refunded. Wimmer Arnold Co. and druggists everywhere.

WRITE A LETTER.

To The Buckeye State Building & Loan Co., Rankin Bldg., 22 West Gay St., Columbus, Ohio.

1. And ask for an explanation of its plan of receiving money on 5% certificates of deposit.
2. You will be pleased with what you learn and may become one of our 54,000 customers yourself.
3. **Assets over $21,300,000.00.** All loaned on first mortgage real estate security. **Reserve Fund over $586,000.00.**

GIRLS BEWARE OF FOREIGNERS AS HELPMATES

This Is The Advice of Mrs. Margaret Rueff Who Married French Art Dealer And Failed To Find Happiness — In Court Over Child

NEW YORK, Jan. 31.—"Beware of foreigners as husbands" was the advice today of Mrs. Margaret Rueff, niece of Justice William P. Lawlor, of the Supreme Court of California, who is fighting for exclusive custody of her six-year-old son.

Mrs. Rueff announced she has challenged her husband, Andre Rueff, a Frenchman, to compel her to comply with a court agreement permitting him to have the child a part of the time.

She claims Rueff has threatened to take the boy out of the jurisdiction of the New York courts.

Rueff, who is an art dealer and former assistant curator of the Brooklyn Museum of Fine Arts, instituted suit for separation against Mrs. Rueff two years ago charging cruelty. Mrs. Rueff claims she was forced to enter into an agreement by the terms of which she was to have the custody of the boy and Rueff was to be permitted to have him Sundays and part of the summer.

Fears She Will Lose Child.

"I fear he will take the child out of the state, and, agreement or no agreement, I shall not permit him to see the boy except in my presence," the young woman said today emphatically.

"The divorce laws of New York are medieval. They are unjust to women. With my last breath I intend to fight injustice.

"My marriage was a tragic mistake. My husband, a Frenchman, could not understand an American woman. Don't marry foreigners. That's my advice to young women. American men are the best husbands. Foreigners do not know how to treat women as their equals.

"Equality—that was the trouble with our marriage. I was my husband's equal in everything. We had equal social standing, equal income and our intellectual tastes were similar. He loved walking; I loved walking. He could walk twenty miles; I could walk twenty miles. He wanted to get ahead of me in something. He insisted upon domineering. He used his pocketbook to display his superiority. I never handled any of the family money in all the time I lived with him. He never gave me a cent of cash."

Judge Lawlor, Mrs. Reuff's uncle presided at the trial of Abe Ruef, notorious San Francisco politician.

Has Diphtheria

Junior Smith, aged 5, son of Mr. and rMs. Edward Smith, of Warsaw was reported Tuesday in a serious condition suffering from diphtheria. The lad has been ill for the past week but his conditon became serious Monday night and little hopes were entertained for his recovery Tuesday.

Stainless Needle Invented.

If you have ever used a needle you will realize that steel rusts and stains. But now a stainless steel has been invented in the research laboratories of an English munitions factory. It will not tarnish when exposed to the action of different acids.

ABE MARTIN

Th' disarmament conference at Washin'ton, like all No. 2 companies, is a little disappointin'. War on profiteers? Why ther hain't nothin' profiteers like detter'n war.

CAMPUS STUNTS WILL BE OFFERED FARMERS

Agricultural Students Prepare Variety Show For First Night Of Farmers Week

Students of agriculture at the Ohio State University are completing rehearsals on a vaudeville stunt night which is to be offered to thousands of visiting country people the opening night of Farmers' Week, Jan. 30.

The show this year will not be composed exclusively of campus burlesques, says those in charge of the program. An effort has been made to get greater variety. Each of the eight student organizations which are putting on stunts is preparing a different sort of act.

The Dairy Club will open the bill with a movie on the development of the Babcock Test. Dr. S. M. Babcock of Wisconsin, who invented this test and then gave it free of patent to the dairy industry, appears in this picture.

Girls of the Home Economics Club have an original skit called "The Model Husband." Featuring R. M. Fudge, who hails from West Alexandria, and who was one of the leading "ladies" of the recent Scarlet Mask show, members of Saddle and Sirloin will put on a pantomime "The Village Belle Entertains." The University Gymnasium Team is to follow with an exhibition of tumbling. The campus Grange will sing, and the Townshend Ag. Society will offer "How to Get a Husband."

Music is to be by the Ag. College Student Orchestra. "The Ag. Student," the student paper, will put out the programs.

In all, 44 students have given up prospect of going home for the between-term holidays, in order to stay and to entertain the Farmers' Week visitors on Stunt Night.

Try a Tribune Want Ad
Cost Small—Results Large

GIRLS! LEMONS WHITEN HANDS

Press the juice of two lemons into a bottle containing three ounces of Orchard White, which any drug store will supply for a few cents, shake well, and you have a quarter-pint of harmless and delightful lemon-bleach lotion to soften and whiten red, rough or chapped hands. This home-made lemon lotion is far superior to glycerin and rose water to smoothen the skin. Famous stage beauties use it to bleach and bring that soft, clear, rosy-white complexion, because it doesn't irritate.

FOR SORE THROAT

Don't take chances—start right now to reduce the inflammation. The best and quickest remedy is

BEGY'S MUSTARINE

Fine for chest colds, neuritis, neuralgia and rheumatism. Will not blister—30c—60c—yellow box.

The Wimmer Arnold Co.

Sleep Sound Tonight
Dr. Carter's K. & B. Tea

A generous package of this great vegetable tea for 30c.—a fine laxative—a splendid tonic for stomach, liver and bowels. Take a hot cup every night, brew it yourself. Fretful children need it.

6th-St. Theatre

Feb. 3-4

Two Days, Commencing Friday, With Matinee Saturday

The Grandest, Most Correct and Expensive Production Even Seen In America Only Version That Has Been Accepted By the Public as A Moral Instructor.

Wm. H. Kibble's $20,000 Revival of

UNCLE TOM'S CABIN

30 — PEOPLE — 30

2 Bands, White & Colored Car Load of Special Scenery

Popular Prices — Night
25, 35, 50—Plus Tax

Saturday Matinee
Children 15c
Adults 25c

Seat Sale Wednesday.

TOOTH ACHE

An aching tooth or neuralgic gum is promptly relieved by rubbing "Tooth-Soothe" on inflamed gum, or inserting in cavity, on cotton. Dentists recommend 'Tooth Soothe' because it soothes and relieves toothache distress of child or adult without cocaine or narcotics. Small bottles containing directions cost few cents at any drug store.

$ucce$$

Begins With One Dollar and Ends With Two.

—4%—

Start A Savings Account Today

—4%—

THE CENTRAL BANK

HARRIS MADE CLOTHES

—Best Fit
—Best Woolens
—Best Workmanship
—Prices Reasonable

May We Show You?

Harris, The Tailor

Cor. Main & Hickory-Sts.

HAVE YOU A LITTLE DENTIST IN YOUR HOME? —By BUD FISHER

(Copyright, 1921)

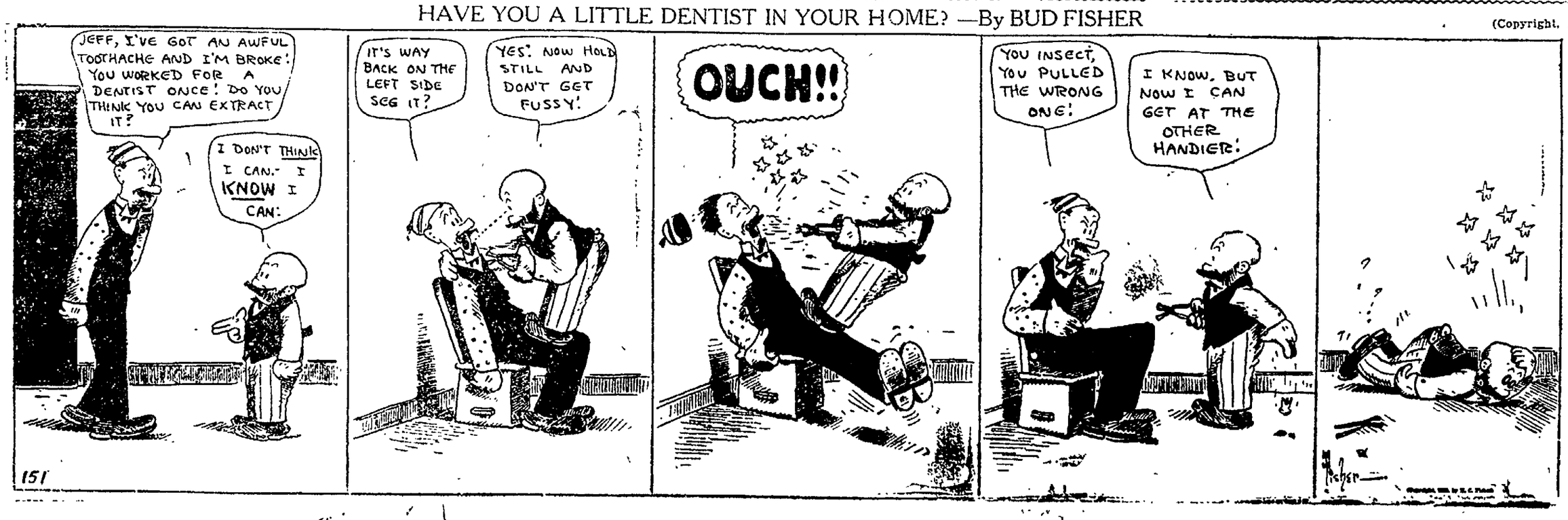

NEWSPAPERARCHIVE® NEWSPAPERARCHIVE®

FEMALE HELP WANTED

WANTED — A competent woman for general housework and cooking. Reference required. Address Box D, Tribune.

MALE HELP WANTED

WANTED—Middle aged man, experienced in farming for foreman on farm in Coshocton-co. Andrew Padgett, Woodlawn, Pa.

TWO men wanted for special work. Apply Mr. Ashcraft, Barnes Hotel, between 6 and 7 p. m.

WANTED TO BUY OR RENT

WANTED—To rent a five or six room house or apartment, with modern conveniences, by March first or sooner if possible. Harry B. Poppe, phone 153, Coshocton.

LIVE STOCK AND PRODUCE

2 pts. MILK 22 pts.
ALL checks issued on and after Feb. 1st, by Rock Spring Dairy, will be 22 pints for $1.00. Levi Pew, phone Keene Ex.

WANTED—Cattle, hogs and sheep, and calves for Saturday, Feb. 4th. C. B. Gaines, phone 99B.

R. C. ANCONA eggs for hatching from Boston Trenton Chicago coliseum, Ohio state fair winners; utility prices. C. J. Dave and Son, route 6, Coshocton, Ohio.

FOR SALE—One Jersey cow, fresh Feb. 5. Frank Bucklew, phone Warsaw Ex., Warsaw route 3.

WANTED TO BUY—Your good fat butcher cattle, veal calves and dressed hogs. Tooker & Cox, phone 159.

FOR SALE—Matched team gray colts age 3 and 4, weight 1500; black 3 year old mare, weight 1200. W. D. Carr, route 3, Coshocton; phone Keene.

FOR SALE—Bay mare 4 years old, sire Moquette. Record 2:10. Dam by S. S., 2:07¼. A. Hall, 627 Fair-st. city.

WANTED—MISCELLANEOUS

NOTICE — Goodyear roof cement stops all leaky roofs. We give a written guarantee for 10 years with each sale. Stevenson's Store.

WASHING and ironing done at home or away. Inquire after 5 o'clock P. M. at 230 north Fifth-st.

WE are prepared to do all kinds of house cleaning, waxing floors and finishing floors. Call 804. Coshocton Dry Cleaning Co.

NOTICE — We handle a complete line of Hypress boots. Get our prices. Stevenson's Store.

ROOMS AND BOARDING

FOR RENT—2 furnished rooms for light housekeeping. All modern conveniences. Phone 118 or inquire at 29 Poplar-st, evenings.

FOR RENT—Furnished front bedroom, furnace and electricity, suitable for one or two gentlemen. Inquire 37 Walnut-st or phone 1298.

FOR SALE OR RENT

FOR RENT—160 acres of the Valentine Strohacker estate in Adams township, Muskingum county, Ohio. Call or write Adam Strohacker, Coshocton, Ohio, 805 Linn-st.

GRANGE

MOHAWK

Mohawk grange program for February 3:
Opening, song.
Recitation, Dorothy Roberts.
"What influence can our grange give towards getting better roads?" Ed Gilmore.
Reading, Lula Taylor.
"Advantages of a community livestock shipping association," Milton Offstatter.
Piano solo, Louise Foster.
Your own subject, Ray Hawthorne.
Recitation, Henry Cullison.
Grange prophecies, Wilbert Whitmer.
Closing, song.
A class of candidates will be given the third and fourth degree, followed by a banquet.

One Could Do That.

"It takes nine tailors to make a man." To make him what—a pauper? —Boston Transcript.

Appointment of Administrator

Estate of Lewis Branstool, deceased. Notice is hereby given that C. C. Branstool has been appointed and qualified as Administrator of the estate of Lewis Branstool, late of Coshocton County, Ohio. Jan. 30, 1922. MILO C. ELY, Probate Judge.
Jan 31; Feb 7, 14.

AUTOMOBILES AND ACCESSORIES

FOR SALE—One 1920 5 passenger Dodge touring car. New Willard battery just installed, also shock absorbers and cut out. For sale or trade for cows, hogs, chickens and corn. Inquire E. P. Alford, Coshocton, route 3.

MR. AUTO OWNER

—We want to show you the advantage in buying the new Goodyear tire.

30x3 ..... $ 9.85
30x3½ 10.95

—These tires give more miles per dollar invested.

MAXOMILE TIRE & SUPPLY CO.
Eckert's Tire Service

For Tires, Retreading Tires, Repairs on Tires and Tubes, Vulcanizing Half-Soles on Rubber Boots and Shoes.
Phone 475. **MAXOMILE**
"Maximum Miles of Service."

TAXI SERVICE
RUSSEL ELS
Phone 81

AUTO and bicycle tires and tubes vulcanized. Rubber boots half-soled, hot water bottles and other rubber articles repaired. All work guaranteed. The Tire Hospital, Red barn in Balch alley between 6th and 7th-st.

FIRST CLASS USED CARS—REASONABLE PRICES
COSHOCTON BUICK CO.

ENDRES AUTO TOP SHOP
Wolf Bldg., Rear Peoples Bank
Phone 724

FOR SALE—Ford truck, chain drive, in A No. 1 condition. Cheap. Apply E. J. Kempf & Sons grocery store, East Chestnut-st.

SPECIAL NOTICES

FRESNO GETS SHOW

The Waynerd-Hackin Stock Co. will present "Sunset Mine" at Fresno opera house next Thursday night, Feb. 2. A rural western comedy drama in 3 acts. Owing to the late notice of an open date this play has not been advertised. This play is a clean, first class play in every respect. Lots of fun. 2 black face comedians all the way thruout the play. Watch for it.

WANT the people to know that we clean and press your clothes while you wait. 110 Hickory-st. Ohio Dry Cleaning Pressing Co.

WE are holding a two weeks meeting at the House of Jacob, Kenilworth-av and Seventh-st. Come and hear God's word unadulterated by one of God's latter day speakers from Penna. Elder John Davenport, Pastor.

POULTRYMEN who know rely on Newtown Incubators; coal and oil burning Colony Brooders.
WE furnish pure bred chicks of the finest quality from high egg producing stock. Let us book your orders now. List with us. A. L. Young & Son, Warsaw, O.; phone No. 225 Warsaw Exchange.

Have your eyes examined
HUSTON
Optometrist and Optician
Cor. Main and Sixth Phone 87

NOTICE—Special meeting at Franklin grange hall Feb. 2 of tax payers to discuss appraisal of property preparatory to meeting Feb. 8.

NEW FARM LIST
Don't you want one?
McConnell & Karr, Agents.

TRY The Home Restaurant's
Regular Meals, 35c.

All Kinds Welding And Cutting
FELVER
Sycamore Street.

Ben White's Cafeteria
113 Hickory Street
Phone 1404

WELDING—ALL METALS
The Welding Shop, Hickory-st.

Power Cannot Be Resisted.

No receptacle has ever been made with sufficient strength to resist the bursting power of frozen water.

FOR SALE—Index card files. Cabinet and set of six drawers, size 3x5. Cabinet and eight drawers, size 3x5. Cabinet and four drawers, size 4x6, and single drawers with cabinet, one each 3x5 and 4x6. Inquire Tribune office.

MISCELLANEOUS FOR SALE

FOR SALE — One small quaint dresser for child's room, dark wood with flowers painted on drawers, imitation dark marble top and handkerchief box to match. Price $12. Inquire 718 Main-st or phone 723B.

FOR SALE—One oak chiffonier $15; one white iron bed $8; one Vernis Martin bed $10. Inquire 718 Main-st or phone 723B.

PHONOGRAPHS AND RECORDS
WE defy all competition so far as quality is concerned and prices are lowest in the history of the business, way below pre-war prices. All Gennett, O-Keh, Pathe, Actuelle, Arto, Olympic, Rainbow and Hits records up to $1.75 value go in this sale at 65c or two for $1.35. These are not cut outs, but up to date 10 and 12 in. double faced records, except that some are the high priced single faced records, including John McCormick's. Have one lot 10 and 12 in. records at 55c, or 2 for $1.00. Some used records at 3 to 6 for $1.00. Needles 4 to 6 packages for 25c. W. Augustus Edwards, 230 north Third-st.

THE FEDERAL JOINT STOCK LAND BANK, organized under Section 16 of the FEDERAL FARM LOAN ACT to provide capital for agricultural development. The safest and best investment ever offered to the public in this county. With unlimited earning power. If 20 per cent tax free and absolute safety interests you, act quickly. Call on or phone W. C. Powell at Coshocton Hotel.

COAL—Lump 16c, run mine 14, for 25 bushels or over. C. O. D. Arch Cherry, phone 2117-2 R., after 4 2117-3 R.

SOME good bargains in second hand sewing machines. Singers and others from $5 up. Stop in and see them. Singer Sewing Machine Co., 117 south Sixth-st.

FOR SALE—One beautiful black beaver cloth overcoat one gray overcoat, one raglan overcoat, one gray suit, size 40; 2 coats and vests size 38. All in good shape and cheap. 718 Main-st or phone 723 B.

FOR SALE—1 leather covered couch, 1 electric lamp, complete 50 ft. of rubber hose. Call at 137 north Fourteenth-st.

FOR SALE—Antique library table, old southern rosewood, 43 in. long, hand made from piano rub finish and heavy legs. Phone 11. Cashier Am. Ry. Express Co.

FOR SALE—1 ten horse traction engine, 1 30-in bolting saw, 1 swinging cut-off saw. A bargain if sold at once. Call 1033 Kenilworthav.

FOR SALE—2 couches, stand, rocking chair, gas iron, 2 large blinds and stair pads. Cheap. 323 north Second-st.

FOR SALE—1 set of spring wagon wheels, 1 set of buggy wheels. Pharion Blacksmith Shop.

BEAUTIFY your home—plant roses, vines and shrubbery; also fruit and shade trees. 30 years experience. Order now. Coshocton Nursery, Jas. H. Lear, prop. Phone 316B.

COAL—Mine run 11c, screen coal 14c delivered any place in Coshocton. Try this coal to save your grates and furnaces. Address Box 333, Coshocton. Bud Jacobs.

FOR SALE—Hand power elevator, platform 2½ feet square; in good condition. Address X, care Tribune.

Cleveland Man Heads The Single Tax Ticket

CLEVELAND, Jan. 31. — George Cook, a retired real estate man of Cleveland, was nominated for governor by the single tax party in state convention here. After nominating a complete state ticket to run at the fall election the convention adjourned. Other nominees are.

Lieutenant governor, Edward L. Upp, Lorain.

Secretary of state, Jasper Shuman, Toledo.

Auditor, H. R. Gill, Columbus.

Treasurer, Adam Lehr, Cleveland.

Attorney general, Mrs. Mary S. Frazer, Cleveland.

Congressional nominations are to be made by local single tax organizations, according to J. B. Lindsay, secretary of the state committee. Among those whose names were mentioned as probable candidates are: Don Dewey, Columbus, and Scott Pierce, Dayton.

A resolution condemning a state constitutional provision which prohibits single tax practices was unanimously adopted.

Sea Shells.

It is a very pleasant hobby for those people who live by the sea to gather on suitable shores the delightful sea shells that lie on the beach among the pebbles or glitter beneath the water. No understanding of conchology is necessary to appreciate the beauty of the shells that invite attention. There is none more delightful to look at for perfection of design than the nightcap, which reminds us vividly of the illustrations to the stories of Charles Dickens. The painted top, the Venus, and lace sea shells are equally attractive. Many artists have derived direct inspiration from these little wonders. The fan tracery in European architecture must have owed its origin to the fan sea shells, with their exquisite markings. The colors frequently seem to have been put on by hand, so geometrically do they encircle the tiny home.

MAPEL RESIGNS

(Continued from Page One)

participating in family feuds, together with the great number of plain drunks caused the police most trouble.

At a state convention of the Ohio Police Association Mapel was pronounced as the champion horse thief catcher of the state.

There were at one time during his term, 34 saloons in the city. The change effected by the prohibition laws have been wonderful, in his estimation, and have lessened materially the hardships of a policeman's life.

Mapel told Monday of a thrilling chase he had after a man wanted in Youngstown on a shooting charge. When he attempted to arrest the man in Coshocton a gun battle ensued and the man finally reached the river, which he crossed and temporarily escaped capture. He wsa caputred a short time later.

Settled Many Feuds

The river forks, according to Mapel were the scene of many feud fights between local families, and altho he was called upon a stop the fights a number of times, he was never injured.

He leaves his office with but one enemy in town he said. The name of the one man in all the city who would not speak to him, was not made known. This is a marvelous record for any officer of the law.

Mayor Praises Him

In referring to the chief's resignation, Mayor W. S. Tish Tuesday said that he did not believe there was ever another city official to leave office after such a lengthy term, with such a record for honest and faithful service.

Altho the chief has grown gray in the service, he has never been charged with unlawful or underhanded dealings.

Mapel laughinly remarked Tuesday that he might have become many times richer since his entering office of chief of police, had he chosen.

Spurned Many Bribes

Especially has this been true since the prohibition laws became effective, he said. He referred to the bribes and hush money he has been offered. He chose, however, to do his honest duty, and now he says he is greatly comforted by his easy conscience.

Extracts from a letter written to him by Mayor W. S. Tish with the acceptance of the chief's resignation are here reproduced. After formally accepting the resignation the mayor says: "It is a sad part of life for a man when he reaches the time that he outgrows his usefulness in the particular line of work he follows, and a strange part about this is that we are all so slow to realize the truth, but we must admit it sooner or later. God has blest you wonderfully by giving you the health you have enjoyed and by enabling you to accumulate enough to live on comfortably and to be surrounded by a large circle of friends. I hope your years will be many and that you will get all the pleasure out of life that is possible."

Text of Resignation

The text of Chief Mapel's letter of resignation is as follows:

"Coshocton, Ohio
"January 31, 1922.

"To The Honorable Mayor of the City of Coshocton, Ohio:

"Dear Sir:

"Owing to the present condition of my health, I, hereby tender my resignation as Chief of Police of said city, the same to take effect on the First day of February 1922, hereby reserving any and all rights which I may have by reason of my continuous service for said city, for the past twenty-four years, in the Police Retirement fund that may be passed by the duly authorized officers of the said city at any time, for the purpose of recognition of ex-police of said city, in accordance with the provisions of the law for that purpose.

"Respectfully submitted.
"J. R. MAPEL.
"Chief of Police."

Had His Troubles

Despite Mapel's long and remarkable career in the public service, his official life has not been free from vicissitudes. Practically every mayor the city has had since the Gall Hamilton administration beginning n 1908, has, in the parlance of the street tried, either secretely or openly, to get 'Honest John's goat."

The feud, political in its basis, which started back in the Hamilton times, wound up in the courts and for two years and a half was the most celebrated legal squabble in the Ohio courts. According to the courts, had Mapel's enemies restrained themselves one day longer and fired him August 1 instead of Juiv 31, 1909, the discharge would have stuck and Mapel's career ended then.

During this time Mapel adorned himself with his badge daily and reported to the mayor for duty, while his attorneys were battling for his job clear thru the Ohio courts. Mapel was triumphant, regained his job and, more to the point, his back pay for the entire period of enforced idleness.

Pension Is Suggested

Last fall due to ill health, Mayor Tish requested Mapel's resignation and the latter agreed, but suggested that he was eligible fo a pension. With this in view an ordinance was submitted to council making provision for a police pension. This ordinance was duly considered by both the old and new councils and tabled on January 23, 1922.

The mayor still insisted, due to the chief's physical incapacities he owed it to the public he had served so long and faithfully, to tender his resignation. After further amicable discussion and with the reservation as noted above in the full text of Chief Mapel's resignation, the document was today tendered to the mayor.

SEVERE EARTHQUAKE

(Continued from Page One)

of us," Dr. Odenbach told the International News Service later. "Probably in Mexico, Central America, or possibly Ecuador, which has some tremendous quakes, but in all these sections communication is slow and it may be days before we are able to check up. It is also possible it might have been at some point in the Pacific ocean, but this I doubt, as by this time we would have heard of some big disturbance and a tremendous tidal wave would have followed."

WASHINGTON, Jan. 31—A severe earthquake disturbance estimated to be about 2,400 miles south of Washington, was recorded this morning on the seismograph at Georgetown University here. The tremors began at 8:25 a. m. and at 8:36 a. m. became so pronounced that needles were dislodged from the record. The tremors were still in progress at 10:15 a. m.

CAMBRIDGE, Mass., Jan. 31— A tremendously heavy earthquake shock was recorded at Harvard University at 8:25 this morning. The recording apparatus was temporarily put out of business. The recording needles left the drum entirely.

Prof. J. B. Woodworth roughly estimated that the quake took place about 2,700 miles from Cambridge.

NEW YORK, Jan. 31—The most violent and longest continued earth tremor recorded since the machine was installed in 1912 were reported on the seismograph at the American Museum of Natural History here today.

The tremors started at 8:20 and at 10:30 were still being registered.

SAN FRANCISCO, Calif., Jan. 31—Slight earthquake tremors were reported to have been felt in the residential districts of San Francisco about 5.30 o'clock this morning.

Doors rattled and windows shook according to reports from widely separated sections. The tremors were not felt down town, according to the weather bureau.

CANYONVILLE, Ogn., Jan. 31—Beds rocked and windows rattled when residents here awakened at 5:20 o'clock this morning by a distinct earthquake shock. The tremor lasted nearly a half minute. No serious damage has been reported.

Canyonville is 226 miles south of Portland and about 125 miles north of the California line.

Timepiece Made in 1551.

The oldest English-made clock known is in the tower of the palace at Hampton court, where it was placed in 1551. It was so complete it showed the motions of several of the planets, in addition to measuring the time. Part of the original mechanism is still in place.

Tribune Advertising is an Investment—Not an Expense

NOTICE TO NON-RESIDENT DEFENDANTS OF ACTION TO FORECLOSE A MORTGAGE.

James E. Semple and Joseph Gatto, whose place of residence is unknown, will take notice that on the 24th day of January, 1922 John A. McGiffen and Alice McGiffen filed their petition in the Common Pleas Court of Coshocton County, Ohio, being Case No. 6422 praying, among other things, for a personal judgment against them in the sum of Four Thousand Two Hundred and Forty Dollars ($4240.00,) with interest at six per cent, per annum, payable annually, and to foreclose a mortgage on the following real estate: Situated in the County of Coshocton, State of Ohio, and in the Township of Oxford, and bounded and described as follows: Being located in the 3rd Quarter of Township 5, Range 4, a part of lots No. 2 and No. 3, Coshocton County, Ohio. Beginning at the North West corner of a fifty (50) acre tract owned by the grantor on the lot line between Lots No. 2 and No. 3, being the North East corner of a sixty-eight (68) acre tract owned by Lem Welker; thence along said Lot line North 85 degrees 15 minutes West 694 feet; thence North 4 degrees 53 West 633 feet to the public road; thence along the center line of the public road North 21 degrees 49 minutes East 618 feet to Jenkin Whiteside's land; thence South 84 degrees 13 minutes East 1418 feet to the South East corner of the lands of S. E. Vansickle; thence North 5 degree East 1612 feet to the lands of W. A. Calhoun; thence South 86 degrees, East 970 feet; thence South 4 degrees 30 minutes West 376 feet; to the lands of Frank Roman; thence North 85 degrees 30 minutes West 166 feet; thence South 4 degrees 45 minutes West 634 feet; thence North 86 degrees West 423 feet; thence South 4 degrees 45 minutes West 1803 feet to Lot No. 3; thence along said Lot line South 85 degrees 15 minutes East 406 feet, thence south 2 degrees 45 minutes West 1379 feet to the lands of Adam Stocker; thence North 85 degrees 15 minutes West 1579 feet; thence North 2 degrees 45 minutes East 1376 feet to the place of beginning, containing 127 acres, more or less. Fifty acres being in Lot No. 3, and seventy-seven acres being in Lot No. 2 of Oxford Township.

Said defendants have, or claim to have, some title to, lien upon or interest in said premises, but subordinates to plaintiffs lien thereon, as averred in said petition; the plaintiffs pray in said petition that they, and each of them, be required to set up their right, title and interest in the lien upon said premises, and in case of their default, that they be forever debarred from asserting the same; that the said premises may be sold and the several interests of the parties determined; the liens marshalled, and the amount found due plaintiffs, paid from the proceeds of the sale thereof, and for such other relief as plaintiffs may be entitled to, either in law or equity in said premises.

Said defendants are required to answer on or before the 11th day of March, 1922, or judgment may be taken accordingly.

John A. McGiffen and Alice McGiffen, Plaintiffs.
Geo. D. Klein, attorney.
Jan. 24, 31; Feb. 7, 14, 21, 28; Mar. 7.

LATEST MARKETS

CLEVELAND LIVE STOCK

CLEVELAND, Jan. 31.—CATTLE — Receipts 150 head, market slow.

Choice fat steers	700@ 750
Good to choice steers	600@ 700
Fair to good steers	500@ 600
Good to choice heifers	500@ 600
Good to choice butch. bulls	450@ 550
Good to choice cows	400@ 500
Fair to good cows	300@ 400
Common cows	250@ 300

CALVES—Receipts 300 head, market steady. Top $14.50.

Good to choice veal calves	1300@1450
Fair to good	1000@1300

SHEEP and LAMBS—Receipts 1500 head, market steady. Top $13.75.

Good to choice lambs	1350@1400
Fair to good	1000@1200
Good to choice wethers	700@ 750
Good to choice ewes	600@ 700
Mixed ewes and wethers	600@ 750
Culls and common	300@ 500

HOGS—Receipts 2000 head, market 25c up.

Yorkers and pigs	1000
Mixed	975
Heavies and mediums	950
Roughs	675
Stags	475

PITTSBURGH LIVE STOCK

PITTSBURG, Jan. 31.—CATTLE — Receipts 100 head, market steady.

Choice	775@ 835
Prime	750@ 775
Good	725@ 750
Tidy butchers	675@ 725
Fair	625@ 675
Common	550@ 625
Com to good fat bulls	300@ 525
Com to good fat cows	250@ 550
Heifers	500@ 700
Fresh cows and springers	50 @85
Veal calves	1350
Heavy and thin calves	500@ 900

SHEEP and LAMBS—Receipts 300 head, market steady.

Prime wethers	825@ 875
Good mixed	750@ 800
Fair mixed	625@ 725
Culls and common	275@ 425
Lambs	1400

HOGS—Receipts 1000 head, market steady.

Prime heavy hogs	915@ 925
Mediums, heavy yorkers	990@1000
Heavy yorkers	1000@1010
Light Yorkers and pigs	1000@1010
Roughs	600@ 725
Stags	400@ 425

CHICAGO LIVE STOCK

CHICAGO, Jan. 31.—HOGS—Supply 35000 head, market slow 15 to 25c up.

Bulk	895@ 925
Heavy weight	890@ 910
Medium weight	900@ 930
Light weight	920@ 950
Light lights	930@ 950
Heavy pack sows, smooth	790@ 840
Packing sows, rough	765@ 800
Pigs	900@ 950

CATTLE—Receipts 10000 head, market steady to 15c up.

BEEF STEERS—	
Choice and prime	915@1000
Medium and good	700@ 915
Good and choice	800@ 950
Common and medium	575@ 800
BUTCHER CATTLE—	
Heifers	410@ 750
Cows	375@ 600
Bulls	390@ 590
CANNERS & CUTTERS—	
Cows and heifers	275@ 375
Canner steers	315@ 425
Veal calves	800@1100
Feeder steers	515@ 675
Stocker steers	450@ 650
Stocker cows and heifers	325@ 500

SHEEP—Receipts 15000 head, market strong to up and steady.

Lambs 84 lb down	1175@1390
Lambs culls and com	925@1150
Yearling wethers	950@1275
Ewes	500@ 775
Ewes culls and common	250@ 475
Feeder lambs	1050@1275

CLEVELAND PRODUCE

CLEVELAND, Jan. 31.—

Butter extra 43½; prints 44½; firsts 42½; packing stock 16@18.

Eggs fresh 40; Ohio firsts 37½; western firsts 36.

Oleo nut 21@23; high grade animal oils 23½; lower grade 19@20.

Cheese York State 23@24.

Poultry heavy fowls 27@28; roosters 16@18; spring chicks 27; spring ducks 28@30; turkeys 35; geese 20@24; dressed poultry 5 to 10c lb up.

Apples per bushel home grown $1.25@$2.25.

Beans dried navy, 6c lb.

Cabbage per lb 3c.

Onions, per cwt, $6.50@$6.75.

Tomatoes hot house 35c lb.

Potatoes, sack 150 lbs. $3.40@$3.60.

Sweets $1.75@$1.85 hamper.

STOCK MARKET

NEW YORK, Jan. 31.—The stock market showed an irregular tone today.

U. S. Steel was ⅛ lower at 85.

Crucible was ⅛ up at 59⅝.

Utah Copper moved up ⅜ to 62½.

Chile Copper showed a gain of ½ at 17½.

Mexican Pete showed a loss of ⅞ at 109¾.

Texas Co. was ¼ lower at 43¾.

American Sugar rose 1 point to 65¼ and Midvale was ½ lower at 28¾.

New Haven showed a gain of ⅛ at 16.

CHICAGO GRAIN OPENING

CHICAGO, Jan. 31.—Wheat opened ¼ to ⅝ lower; corn ⅛ off; oats unchanged to ⅛ lower provisions strong.

Wheat May 113½ to ¼; July 104¾.
Corn May 54⅛; July 56 to 55 7-8.
Oats May 39¼@⅜; July 46¼.
Pork May 1775.
Lard May 1020.

LIBERTY BONDS

NEW YORK, Jan. 31.—Opening liberty bonds: 3½s 9526; first 4s 9600; first 4¼s 9620; second 4¼s 9574; third 4¼s 9690; fourth 4¼s 9590; Victory 3¾s 100.20; 4¾s 100.18.

PITTSBURG PRODUCE

Butter—Prints 43½@44; tubs 43@43½; Ohio 35@36.

Live Poultry—Small hens 28, roosters 18@20; springers 28; turkeys 45@46; geese 23.

Eggs—Fresh select 43@45; candled 30@32; at mark 39@40.

Produce—Potatoes 35@40; cabbage 5c; cucumbers $1.00@$1.20; tomatoes 35@50.

Buried in Sitting Posture.

The Japanese bury their dead in a sitting posture, following a custom centuries old. This is done to save space. Three can be buried in this manner in the space of one ordinary grave.

LOCAL QUOTATIONS

(Corrected by Hanley Milling Co.)

WHOLESALE

Coshocton mills paying		Per Bu.
Wheat No. 1		$1.15
Oats, No. 2 white		40
Rye		90
Hay, baled, per ton		14.00
Straw, baled, per ton		10.00
Corn		50
	Tons	Cwt
Soft winter bran bulk	$30.00	$1.65
Soft winter midds, bulk	30.00	1.65
Chop, Tuxedo, Molasses	36.00	2.00
Chop, pure C&O	31.00	1.75
Dairy feed, Cerealia	45.00	2.40
Dairy feed, Quaker	36.00	2.10
Scratch feed, Tuxedo	45.00	2.40
Scratch feed, National	38.00	2.15
Mash Feed, Cerealia	60.00	3.20
Oil meal	51.00	2.80
Oyster shells		1.20
Oats, white, per bu		.55
Rye, Northern Ohio		1.50
Screenings, recleaned		1.70
Tankage, Swifts 60%	62.00	3.25
Salt, medium, per bbl		2.75
Salt, per cwt		1.00
Corn, ear, per bushel		.65
Corn, shelled, per bushel		.70
Beef scraps, Swifts		1.50

POULTRY

(Corrected by Charles E. Lorenz)

Buying Price

Leghorn	18c lb
Hens	20c lb
Ducks	22c lb
Geese	15c lb
Turkeys	35c lb
Old roosters	12c lb
Spring chicken	20c lb

Retail Price

Hens	25c lb
Geese	20c lb
Turkeys	40c lb
Old roosters	18c lb
Spring chickens	30c lb

SEED MARKET

(Corrected by Charles E. Lorenz)

Selling Price

Red Clover, per bushel	$13.50
Alfalfa, per bushel	12.50
Blue Grass, per bushel	6.50
Orchard Grass, per bushel	3.50
White Sweet Clover, per bushel	8.00
Timothy seed, per bushel	3.50
Rape, per pound	.14
Mammoth Clover	13.50
Alsike	12.50
Oyster shells, 100 lb sack	1.25
Nitrate of soda, lb	.05½

COSHOCTON FARMERS' EXCHANGE

Buying Price

Loose hay	$14.00
Baled hay	14.00
Baled straw	10.00

Selling Price

Salt, 100 pound sack	$ 1.00
Salt, bbl	2.75
Timothy, per bushel	3.00

PRODUCE

Wholesale Prices

Country lard	11
Potatoes	140@150
Country butter (as to quality)	40@42
Eggs	33

Retail Prices

Country butter (as to quality)	45
Eggs	39
Lard	15
Oleomargarine	25@30
Sugar, 25 lb sack	1.50
Sugar, per 100 lbs	5.75
Potatoes, bushel	1.75

English Pound High

NEW YORK, Jan. 30. — The English pound sterling was quoted today at the highest level in nearly three years when it touched $4.28. This is the highest mark since Aug. 15, 1919. In February, 1920, demand sterling sold at 3.18½.

The Three X's.

The crosses on barrels of beer to signify degrees of quality were in the old days put on by the monks as a sort of trade mark. They were crosses, and meant an oath sworn on the cross by the brewer that the barrel contained good liquer.

TRI-STATE
ENGINEERING COMPANY
ZANESVILLE
★
SKILLED AND DEPENDABLE IN MECHANICAL MAINTENANCE
★
ENGINEERING
FOUNDRY WORK
MACHINE BUILDING
BOILER MAKING
★
STRONG & COMPLETE

QUICK LOANS
EASY PAYMENTS
On Our "Twenty Payment" Plan
Get $ 50, Pay Back $ 2.50 a Month
Get 100, Pay Back 5.00 a Month
Get 200, Pay Back 10.00 a Month
Get 300, Pay Back 15.00 a Month
With interest at legal rates
Before borrowing, consider not only the cost of borrowing, but terms of repayment.
Our plan allows you twenyy mos. to repay should you require that length of time or you can pay in full at any time and are charged interest only for actual time loan runs.
All business strictly confidential.
We make loans on Pianos, Victrolas, etc., without removal.
We also make loans to farmers on live stock, farm implements, etc.
Call and get our free booklet: "The Twenty Payment Plan," which explains overything fully.
Ohio Loan Company
Established 1910—502 Main St.—No. 14 Frew Bldg.—Phone 858—Under State Supervision

NEWSPAPER ARCHIVE® NEWSPAPER ARCHIVE®

Genuine

BAYER ASPIRIN

WARNING! Say "Bayer" when you buy Aspirin.

Unless you see the name "Bayer" on tablets, you are not getting genuine Aspirin prescribed by physicians over 22 years and proved safe by millions for

Colds	Headache	Rheumatism
Toothache	Neuralgia	Neuritis
Earache	Lumbago	Pain, Pain

Accept only "Bayer" package which contains proper directions.

Handy "Bayer" boxes of 12 tablets—Also bottles of 24 and 100—Druggists.

Aspirin is the trade mark of Bayer Manufacture of Monoaceticacidester of Salicylicacid

You can't fool the youngsters. They can always tell the difference between KELLOGG'S and imitations.

Kellogg's Corn Flakes snap up fussy appetites something wonderful!

No coaxing needed to tempt family folks and visitor folks to eat a-plenty—not when there's a big pitcher of milk or cream and lots of Kellogg's Corn Flakes—and, maybe some fruit—ready to tickle fickle palates!

Kellogg's are unlike any corn flakes you ever ate! They're the original kind—they ought to be best! No other corn flakes are so deliciously flavored; no other corn flakes retain such wonder-crispness till eaten! And Kellogg's are never leathery or tough or hard to eat!

Kellogg's are always a delight to serve—and a treat to eat at any meal! In fact, you'll never know how good corn flakes can be until you know KELLOGG'S!

Do more than ask for corn flakes—say KELLOGG'S CORN FLAKES! The kind in the RED and GREEN package!

Kellogg's CORN FLAKES

Also makers of KELLOGG'S KRUMBLES and KELLOGG'S BRAN, cooked and krumbled

A. & J. Frank, The Brokers Say:

Pessimistic investors are needlessly sacrificing good securities — Don't sacrifice your holdings in good companies. There are a number of large concerns, with good products and excellent management, whose stocks are practically going begging today. These companies are suffering the results of the past period of business depression. Many investors holding such stocks as are listed below have become uneasy and are selling at any price.

Business revival will bring increased earnings and higher quotations

Amer. Stamp. & Enam. Co.	Miami Cycle Co.
Beaver Board Co.	Moberly Paving Brick Co.
Canton Steel Foundry	Morgan Er[illegible]ing Co.
Central Metal Products Co.	Ralston Steel Car Co. com.
Central Steel Co.	Republic [illegible]ber Co.
Garford Motor Truck Co.	Troy Wagon Works

America is economically sound—nothing can retard the steady growth of business — These companies are making many of the necessities of life; articles that we in our modern way of living depend upon to a very great extent. Temporarily, these products are not in great demand. However, they have the same standard of quality and they enjoy the same nation wide good will as the day when you bought the stocks. In many cases these concerns have very efficient production and sales departments, which, together with already established distribution channels, are awaiting the word, "Go," to again start business on a normal scale.

Business is gradually approaching normal times — It is but a matter of time until business will recover its normal aspects, earnings increase and stock market quotations seek higher levels. It is our suggestion that the investor follow the example of successful business men buy stocks of sound concerns at low levels and hold for future increase.

Many of the R. L. Dollings Co. issues net almost 8¾%. — We have [illegible] the R. L. Dollings Co. issues for sale at 80½ [illegible] almost 8¾%. These stocks [illegible] and in our opinion are [illegible]

BUY NOW—We help finance purchases — Investors who [illegible] stocks at higher prices can substantially [illegible] share by purchasing additional [illegible] bargain counter prices. [illegible] up to one half of the purchase [illegible] no additional collateral [illegible] amount. Again we say—don't [illegible] unless it is absolutely necessary [illegible] we will be glad to serve you.

Many of these attractively priced Ohio industrials purchased now should show splendid profits to the holder

Akron Guarantee Mortgage	J. T. Tractor
Bankers Guarantee [illegible]	Marion Rolling Mill Co.
Burton Engineering Co.	old stock
Burton Townsend [illegible] Co.	Matthews Engineering
Canton Stamp & Enam. pfd.	Metropolitan Stores
Cleveland Discount Co.	Metropolitan Paving Brick Co.
Cleveland Nat'l Fire Ins.	Mi[illegible] Life Ins.
Commonwealth Finance Co.	N[illegible] Automatic Music Co.
Continental Clay, A com.	National Reduction, com.
Continental [illegible] Units	North Carolina Farms, pfd.
Coshocton Glove, pfd	Ohio National Life Ins.
Dayton Rubber Co.	Pequa Hosiery, pfd.
R. L. Dollings [illegible] pfd.	[illegible] Cabinet
Eastern Petroleum	Southern Cattle Feeding, pfd.
Erie Tire [illegible]	[illegible]
Foote Burt, pfd.	Super Underwear, pfd.
Florida Farms & Inv. pfd	[illegible]
Franklin Binder & [illegible] pfd.	[illegible] com.
Geiger Jones Co.	Unit[illegible] pfd.
Hawkins Mort., com & pfd.	United Royalties
Haughton Elevator, pfd	U. S. Turpentine & Rosin

All orders or inquiries will receive [illegible] attention

A. & J. FRANK Dealers and Brokers in Stocks and Bonds

Fifth Floor, Union Trust Building, CINCINNATI, O.

HERRICK'S PROGRAM OF GOOD ROADS IS AN AMBITIOUS ONE

Outlines Program and Hopes To Add 1000 Miles Of Hard Roads Before End Of 1922

COLUMBUS, O., Jan. 31—With the approach of spring there is widespread interest over the state in the extent of road improvements contemplated by the State Highway Department. Extensive lettings have already been made in Union, Wood, Medina and Green counties. Other bids will be opened Tuesday, January 31.

These letters will be the beginning of a $25,000,000 highway program that is to be put into operation as soon as weather conditions permit, Highway Director Herrick said Monday. The department has hopes that another 1,000 miles of new road can be built this season, but is not predicting that it will be accomplished.

"If we could add 1,000 miles of roads this year, Ohio would be in great shape from a highway standpoint, but the difficulty is that we are planning to concentrate on the completion of the heaviest-traveled roads in the state. These roads are, National Pike-Lincoln highway and Cleveland-Buffalo road, all east-west cross-state roads: Cleveland-Marietta, Sandusky-Portsmouth road and Dixie Highway, all north-south cross-state roads, and the Three C's, a road that runs diagonally across the state from Cleveland thru Columbus to Cincinnati.

ALL TO BE COMPLETED

"Every road will be completed from one end to the other before the end of the year." Mr. Herrick promised "These seven roads cut the state almost as evenly as it can be cut east and west and north and south. The only unfortunate thing about it is that it doesn't get into the southern part of the state, but we are planning to complete three or four roads in this section which will connect districts now cut off with the seven roads in the primary system."

Included in these secondary roads are the Columbus-Pomeroy road between Athens and Pomeroy and the Ohio river roa dfrom the end of the Sandusky-Portsmouth road at Portsmouth to the southernmost point of the state in Lawrence county. The Columbus-Pomeroy road is now completed from Columbus to Athens and Nelsonville.

GRADE CROSSINGS

With the completion of the primary system of roads this year, Ohio ought to start next year, or not later than 1924, a campaign of eliminating grade crossings on the principal roads of the state, Mr. Herrick believes. This done, the primary system completed and "feeders" from this system providing an outlet for every section of Ohio, the Buckeye state will have by the end of 1924 the best highway system in the United States, according to the highway director.

The biggest drawback to road building in Ohio today is the heavy assessment that the farmers are being compelled to stand, Mr. Herrick continued. Naturally, the highway department is being forced to bear the brunt of the attack for this, when in most instances county commissioners are responsible. In some counties, commissioners are seeking to put as much as 35 per cent of the road cost on the farmers, while it is the highway department's attitude that 10 per cent is enough in the great majority of cases.

FARMER HIT TOO HARD

"The farmer is getting hit too hard," Mr. Herrick declared. "Road building costs haven't been deflated as fast as the prices of farm products and the result is that he is being assessed too heavily. The farmer has always been an advocate of good roads, but under present conditions it is not to be wondered at that he is crying for cheaper types of roads."

Farmers need some kind of relief, he thinks, and it must come either thru a readjustment of economic factors or by law. Prices of farm products must come up and road building costs must come down, or there must be legislation limiting the amount that farmers can be assessed to say 10 per cent, Mr. Herrick said.

HELP THAT ACHING BACK!

Is your back giving out? Are you tired, miserable, all run down; tortured with nagging backache, lameness and sudden, stabbing pains? If so, look to your kidneys. Overwork, hurry and worry tend to weaken the kidneys. Backache and an all worn out feeling is often the first warning. Get back your health while you can. Use Doan's Kidney Pills, the remedy Coshocton folks recommend. Ask your neighbor!

HERE'S A COSHOCTON CASE

Wm. G. Hay, retired farmer, 610 S. Lawn-av., says: "My kidneys seemed out of fix. They became weak and caused annoyance by their frequent action. This had me feeling rather moan. My back always felt tired and a heavy, dull pain settled in the small of my back through my kidneys. I began using Doan's Kidney Pills and was relieved of the trouble."

DOAN'S KIDNEY PILLS

60¢ at all Drug Stores

Foster-Milburn Co. Mfg. Chem. Buffalo, N.Y.

R. E. Lynch

CHIROPRACTOR

Hours 10 to 4 and 6 to 8 p. m.

Phones: 1553 Res. 945

436½ Main St.

TETTER ON HANDS 4 YEARS

In Blisters. Itched and Burned. Cuticura Heals.

"For four years my hands were affected with tetter. It broke out in blisters which later developed into sore eruptions and were very painful. During the cold weather my hands would itch and burn, and I could not do my work. I lost my rest on account of the irritation.

"I sent for a free sample of Cuticura Soap and Ointment which seemed to help me so I bought more, and after using two cakes of Soap and one box of Ointment I was healed." (Signed) Richard L. Drye, R. 5, Box 48, Concord, No. Car.

Use Cuticura for all toilet purposes.

Sample Each Free by Mail. Address: "Cuticura Laboratories, Dept. X, Malden 48, Mass." Sold everywhere. Soap 25c. Ointment 25 and 50c. Talcum 25c.

Settle That New Range Question Tomorrow

—You need that new range now. Why put yourself to any more bother and expense without it, inasmuch as it can be had right now as cheaply as next fall? Round Oak prices are guaranteed—if reduced before next December, you receive a full rebate. Don't you see there's nothing to be gained by wasting any more time, patience and fuel over that old range? See our display at once! Exceptionally liberal inducements and terms, in addition to immediate buyers.

—Finest range there is for coal and wood. Handsome. Long lasting. See its 22 points of especial merit! Call this week, without obligation.

—This specialty is marked at the bed-rock price.

—Service and quality considered, it is, without question, the greatest possible value.

—When you divide the investment into the years of its usefulness, you sense why it is the wise choice.

Remember, Folks, There is only one store in Coshocton County where you can obtain the Genuine Round Oak Stoves and Ranges. This store is prepared to supply you with any part or parts of a Round Oak you may ever need at reasonable prices. Also exclusive agency for the Famous Round Oak Pipeless Furnace. We invite you to compare Round Oak Products with any other made. They speak for themselves. **Ask your neighbor—They Have One.**

STEVENSON'S STORE

NORTH THIRD STREET OPP. COURT HOUSE

Workman Loses A Finger At Novelty

William Wilson, of south Sixth-st, while working at the Novelty Advertising plant, Monday noon, accidentally caught his hand in a printing press and badly mangled the second finger on his right hand.

Wilson was taken to Dr. J. D. Lower's office and Dr. Lower and Dr. F. M. Marshall amputated part of the finger.

Lecture Course At West Carlisle Ends

The last number on the West Carlisle lecture course, which was to have been held on February 1, has been postponed until February 9.

Conference Postponed

ROME, Jan. 31. -- Members of the Italian government deem a slight postponement of the international economic conference advantageous it was learned today.

It is held that the postponement is necessary owing to the French, British and Italian premiers' meeting. Premier Poincare's near east note to the British brot about the postponement of the council of foreign ministers. The Genoa conference was

Bus Line Sold

The Yellow Bus line running from West Lafayette to Coshocton has been purchased by R. H. Cuykendal, of the West Lafayette garage.

There are now two bus companies operating between the two towns. The other line was recently put into operation by R. W. Case of Coshocton

Mr. Cuykendal announced Monday that there would be no changes in either the schedule or the fare of the Yellow Bus line under the new management.

All Want Ads Cash In Advance

STOMACH MISERY, GAS, INDIGESTION, TAKE "DIAPEPSIN"

Take "Pape's Diapepsin" now! In five minutes your stomach feels fine. Don't bother what upset your stomach or which portion of the food did the damage. If your stomach is sour, gassy and upset, and what you just ate has fermented into stubborn lumps; head dizzy and aches; you belch gases and acids and eructate undigested food—just take a little Pape's Diapepsin and in five minutes you wonder what became of the indigestion and distress. Millions of men and women today know that it is needless to have a bad stomach. A little Diapepsin occasionally keeps this delicate organ regulated and they eat their favorite foods without fear. If your stomach doesn't take care of your liberal limit without rebellion; if your food is a damage instead of a help; remember the quickest, surest, most harmless antacid is Pape's Diapepsin, which costs only sixty cents for a large case at drug stores.

We do not guess what Lenses your eyes need. We know. Thirty-five years' experience in Coshocton in fitting and adjusting Glasses.

EARNINGS

THE earnings of The Ulmer Mortgage Company go on in bad times as well as good. The interest on mortgages must be paid, and mortgages are always being sought for purchase by investors.

The Ulmer Mortgage Company thus gets its income whether it sells or keeps the mortgages in which its capital is invested.

The stockholders participate in these earnings, which—unlike those of the average industrial corporation—are continuous and always sufficient to cover dividends.

THE ULMER MORTGAGE CO.
CLEVELAND, OHIO
No Losses in Twenty-Six Years

ULMER

GLENN E. SMITH
(District Manager)
Tribune Building, Phones—Office, 671; Res., 1440-B.

—We own and offer to investors Safe First Mortgage Loans yielding 7 3-4%. Call for full information about these securities at—

THE PEOPLES BANKING COMPANY
Coshocton, Ohio.

Give Our Family Laundry Service a Trial and See How Much Lighter Your House Work Will Be. Our Solicitor Will Call.

Eureka Laundry

NEWSPAPER ARCHIVE®